

NOTICE!!

These documents have been scanned!

Do not place un-scanned documents beneath this notice!

Do not remove this notice from this file!

GPO Jacket No. 560-102
Print Order 61540
Rise Business Services, LLC
Job=AZ15 5/14/2019



Box Number= AZ15049



Claim Begin-End: AMC414508-AMC414510

1 Initial Receipt



AZ15049-9

AMC414434-AMC414683

**NO
DOCUMENTS
FOUND**

NO DOCUMENTS FOUND
NO DOCUMENTS FOUND

NOTICE!!

These documents have been scanned!

Do not place un-scanned documents beneath this notice!

Do not remove this notice from this file!

GPO Jacket No. 560-102
Print Order 61540
Rise Business Services, LLC
Job=AZ15 5/14/2019



Box Number= AZ15049



Claim Begin-End: AMC414508-AMC414510

2 Correspondence



AZ15049-9

AMC414434-AMC414683



United States Department of the Interior



BUREAU OF LAND MANAGEMENT

Arizona State Office

One North Central Avenue, Suite 800

Phoenix, Arizona 85004-4427

www.blm.gov/az/

NOV 04 2014

*It came IN Today
11-14-14 to pay on 3, 4, &
5 mining claims.
Mathew Hedgpeth*

In Reply Refer To:

3800 (9310) PB

AMC414508

CERTIFIED MAIL – RETURN RECEIPT REQUESTED 7014 0150 0000 5453 3543

NOTICE

TIM BOADWAY, JERRY HEDGPETH AND MATHEW HEDGPETH

PO BOX 609

DEWEY, AZ 86327-0609

HI LOAD #3, HI LOAD #4, HI LOAD #5

AMC414508-AMC414510

*11/14/14 MF PAID IN LIEU OF WVR, PB
R# 3169049 Entered on 11-17-14 PB
AC247 - removed*

Maintenance Fee Waiver Held for Rejection

This office received the Maintenance Fee Waiver Certification (waiver) for the above listed mining claim(s). The waiver is not properly completed and does not meet the annual filing requirements.

In accordance with 43 Code of Federal Regulations (CFR) 3835.10, the name, address, and original signatures of all owners of the mining claim must be included on the waiver form. Please correct the discrepancy as noted below:

Not all owners of the mining claims have signed the document. Please obtain the missing signature of TIM BOADWAY on the enclosed copy of the waiver. We require the most current address for each claim owner. A Serial Register Page for each claim is enclosed listing all of the claim owners.

In order to correct the defect in the waiver, per 43 CFR 3835.93, you must provide this office with the requested information within 60 days of your receipt of this notice. If you are unable to provide this information, you have the option of paying the annual maintenance fee of \$155 per claim (\$155 per 20 acres for placer claims larger than 20 acres). If we do not receive the requested corrections within the 60 day time frame, the claim(s) will be declared forfeited and closed.

Please include your AMC serial number on all correspondence. If additional information is required, please contact Pauline Brown, at 602-417-9360.

Sincerely,

A handwritten signature in cursive script that reads "Rebecca Heick".

Rebecca Heick
Acting Deputy State Director
Lands and Minerals Division

2 Enclosures:

- 1 - Copy of waiver
- 2 - Serial Register Pages

UNITED STATES **7633**
DEPARTMENT OF THE INTERIOR
BUREAU OF LAND MANAGEMENT
MAINTENANCE FEE WAIVER CERTIFICATION

Sept. 30/14 Amc 410767
Free
FORM APPROVED 423381
OMB NO. 1004-0114 423710
Expires: October 31, 2016

SEE INSTRUCTIONS ON PAGE 2

- This small miner waiver is filed for the assessment year beginning on September 1, 2014 and ending on September 1, 2015.
- The undersigned and all related parties owned ten or fewer mining claims, mill, or tunnel sites located and maintained on Federal lands in the United States of America on September 1, 2014.
- The undersigned have performed the assessment work required by law for each mining claim listed prior to filing this waiver and understand that by filing this form, the undersigned must file an affidavit of assessment work with the Bureau of Land Management (BLM) by the December 30th following the filing of this waiver.
- The undersigned understand that if the assessment work obligation has not yet come due under 30 U.S.C. 28 (for those claims in their first assessment year only), a notice of intent to hold reciting this condition must be recorded by the December 30th following the filing of this waiver.
- The undersigned understand that mill and tunnel sites may also be listed on this waiver and be waived from payment of the maintenance fee, and that a notice of intent to hold for these sites is required to be filed with the BLM by the December 30th following the filing of this waiver.
- The undersigned understand and acknowledge that pursuant to 43 U.S.C. 1212 and 18 U.S.C. 1001, the filing or recording of a false, fictitious, or fraudulent document with the BLM may result in a fine of up to \$250,000, a prison term not to exceed five years, or both.
- The mining claims, mill or tunnel sites for which this waiver from payment of the maintenance fees is requested are:

CLAIM OR SITE NAME	BLM RECORDATION SERIAL NUMBER
1. AMC 410767 HI LOAD #1 483 ✓	AMC 410767 L
2. HI LOAD #2 483	AMC 410769 L
3. Missing Tim BROADWAY HI LOAD #3 483/247	AMC 414508 L
4. HI LOAD #4 483/247	AMC 414509
5. HI LOAD #5 483/247	AMC 414500 AMC 414510
6. HIGH LOAD #6 483	AMC 423381 L
7. HIGH LOAD #7 483	AMC 423382
8. HIGH LOAD #8 483	AMC 423710 L
9. HIGH LOAD #9 483	AMC 423710 AMC 423711
10.	

The owner(s) (claimants) of the above mining claims and sites are:

WVR# 633
ATTCH

JERRY HEDGPETH ✓ Jerry Hedgpeth
(Owner's Name - Please Print) (Owner's Signature)
PO Box 609 Dewey AZ 86327
(Owner's Mailing Address) (City) (State) (Zip Code)

MATHEW HEDGPETH ✓ Mathew Hedgpeth
(Owner's Name - Please Print) (Owner's Signature)
PO Box 609 Dewey AZ 86327
(Owner's Mailing Address) (City) (State) (Zip Code)

ENTERED
AC 4-83 AdL
SEP 15 2014
AE247 #3-5
BY: PB
PHOENIX, ARIZONA
(Owner's Name - Please Print) (Owner's Signature)
(Owner's Mailing Address) (City) (State) (Zip Code)

RECEIVED
BLM AZ STATE OFFICE
2014 AUG 28 10:05
NEW CHECKED SEP 24 2014 PB
(Owner's Name - Please Print) (Owner's Signature)
(Owner's Mailing Address) (City) (State) (Zip Code)

(Owner's Name - Please Print)	(Owner's Signature)		
(Owner's Mailing Address)	(City)	(State)	(Zip Code)

(Owner's Name - Please Print)	(Owner's Signature)		
(Owner's Mailing Address)	(City)	(State)	(Zip Code)

(Owner's Name - Please Print)	(Owner's Signature)		
(Owner's Mailing Address)	(City)	(State)	(Zip Code)

(Owner's Name - Please Print)	(Owner's Signature)		
(Owner's Mailing Address)	(City)	(State)	(Zip Code)

18 U.S.C. 1001 and 43 U.S.C. 1212 make it a crime for any person knowingly and willfully to make to any department or agency of the United States any false, fictitious or fraudulent statements or representations as to any matter within its jurisdiction.

INSTRUCTIONS

1. This certification is made under the provisions of 43 U.S.C. § 1744 and 30 U.S.C. §28-28k and the regulations thereunder (43 CFR Part 3830).
2. The claimant(s) must fill in the dates in paragraph 1 for the beginning and ending of the assessment year for which this waiver is sought.
3. The claimant(s) must fill in the date in paragraph 2 for the beginning of the assessment year for which this waiver is sought.
4. All claim and site names and BLM serial numbers must be listed for the mining claims, mill sites, and tunnel sites for which the waiver is sought.
5. All owners of the mining claims, mill sites, and tunnel sites and their addresses must be given.
6. This waiver form must be signed by all the claimants or their designated agent, in original form. If an agent is designated, a notarized designation of agent, signed by all of the claimants with proper address given, must be submitted with this waiver.
7. This form must be filed no later than September 1st for the upcoming assessment year in the BLM State Office where the mining claims or sites are recorded, or the waiver cannot be granted by the BLM. (Example: To obtain a waiver for the assessment year 2012, which begins on September 1, 2011, you must qualify for and file for a waiver no later than September 1, 2011, in the proper BLM State Office.)
8. For all mining claims which require assessment work, you must record an affidavit of labor on or before the December 30th immediately following the filing of this waiver. For all other mining claims or sites waived, you must record a notice of intent to hold on or before the December 30th immediately following the filing of this waiver.
9. Mill and tunnel sites may also be listed on this waiver and be waived from payment of the maintenance fee. A notice of intent to hold for these sites is required to be filed by the December 30th following the filing of this waiver.

PHOENIX, ARIZONA

RECEIVED
 BLM AZ STATE OFFICE
 JUL 10 2011
 FOR OFFICIAL USE ONLY
 04 00 00

RECEIVED

**DEPARTMENT OF THE INTERIOR
 BUREAU OF LAND MANAGEMENT
 MINING CLAIMS
 (MASS) Serial Register Page**

RunDate/Time:10/16/14 02:46 PM

01 05-10-1872;017STAT0091;30USC26,28,34
Case Type 384101: LODE CLAIM
Commodity:
Claim Name: HI LOAD #3
Case Disposition: ACTIVE
Required Maintenance Fee: \$155.00

Total Acres
 20.660

Serial Number
AMC414508
 Lead File Number
AMC414508

Name & Address			Int Rel
BOADWAY TIM	PO BOX 609	DEWEY, AZ 86327-0609	CLAIMANT
HEDGPETH JERRY	PO BOX 609	DEWEY, AZ 86327-0609	CLAIMANT
HEDGPETH MATHEW	PO BOX 609	DEWEY, AZ 86327-0609	CLAIMANT
County/State	District		
YAVAPAI County, AZ	PHOENIX DO		

Mer Twp	Rng	Sec	Subdivision
14	0130N	0020E	003 SW,SE

Act Date	Code	Action Text	Action Remarks	Receipt Number
02/19/2012	403	LOCATION DATE		
03/26/2012	395	RECORDATION NOTICE RECD	1	2538761
08/28/2014	483	SMALL MINER CERT FILED	2015	
11/12/2013	682	MAINTENANCE FEE/\$140	2014;\$140	2909817
08/28/2014	480	EVID OF ASSMT FILED	2014	3115344
08/16/2013	480	EVID OF ASSMT FILED	2013	2857362
08/31/2012	483	SMALL MINER CERT FILED	2013	
08/31/2012	480	EVID OF ASSMT FILED	2012	2646852
03/26/2012	484	LOCATION YEAR / MAINTENAN	2012	2538761
08/28/2014	247	FUTURE ACTION SUSPENSE	2015 WVR CORRECTION	
08/16/2013	486	UNACCEPTABLE WAIVER	2014	
07/10/2012	669	LAND STATUS CHECKED		
03/26/2012	501	ACCT ADV IN LEAD FILE	AMC414508-AMC414510;	

Line Nr	Remarks
0003	2014 MAINTENANCE FEE PAID IN LIEU OF WAIVER

**DEPARTMENT OF THE INTERIOR
 REAU OF LAND MANAGEMENT
 MINING CLAIMS
 (MASS) Serial Register Page**

RunDate/Time:10/16/14 02:46 PM

01 05-10-1872;017STAT0091;30USC26,28,34
Case Type 384101: LODE CLAIM
Commodity:
Claim Name: HI LOAD #4
Case Disposition: ACTIVE
Required Maintenance Fee: \$155.00

Total Acres
 20.660

Serial Number
AMC414509
 Lead File Number
AMC414508

Name & Address				Int Rel
BOADWAY TIM	PO BOX 609	DEWEY, AZ 86327-0609		CLAIMANT
HEDGPETH JERRY	PO BOX 609	DEWEY, AZ 86327-0609		CLAIMANT
HEDGPETH MATHEW	PO BOX 609	DEWEY, AZ 86327-0609		CLAIMANT
County/State	District			
YAVAPAI County, AZ	PHOENIX DO			

Mer Twp	Rng	Sec	Subdivision
14	0130N	0020E	003 NE,NW,SW,SE

Act Date	Code	Action Text	Action Remarks	Receipt Number
02/19/2012	403	LOCATION DATE		
03/26/2012	395	RECORDATION NOTICE RECD	1	2538761
08/28/2014	483	SMALL MINER CERT FILED	2015	
11/12/2013	682	MAINTENANCE FEE/\$140	2014;\$140	2909817
08/28/2014	480	EVID OF ASSMT FILED	2014	3115344
08/16/2013	480	EVID OF ASSMT FILED	2013	2857362
08/31/2012	483	SMALL MINER CERT FILED	2013	
08/31/2012	480	EVID OF ASSMT FILED	2012	2646852
03/26/2012	484	LOCATION YEAR / MAINTENAN	2012	2538761
08/28/2014	247	FUTURE ACTION SUSPENSE	2015 WVR CORRECTION	
08/16/2013	486	UNACCEPTABLE WAIVER	2014	
07/10/2012	669	LAND STATUS CHECKED		
03/26/2012	501	ACCT ADV IN LEAD FILE	AMC414508-AMC414510;	

Line Nr	Remarks
0003	2014 MAINTENANCE FEE PAID IN LIEU OF WAIVER

**DEPARTMENT OF THE INTERIOR
BUREAU OF LAND MANAGEMENT
MINING CLAIMS
(MASS) Serial Register Page**

RunDate/Time:10/16/14 02:46 PM

01 05-10-1872;017STAT0091;30USC26,28,34
Case Type 384101: LODE CLAIM
Commodity:
Claim Name: HI LOAD #5
Case Disposition: ACTIVE
Required Maintenance Fee: \$155.00

Total Acres
20.660

Serial Number
AMC414510
Lead File Number
AMC414508

<u>Name & Address</u>			<u>Int Rel</u>
BOADWAY TIM	PO BOX 609	DEWEY, AZ 86327-0609	CLAIMANT
HEDGPETH JERRY	PO BOX 609	DEWEY, AZ 86327-0609	CLAIMANT
HEDGPETH MATHEW	PO BOX 609	DEWEY, AZ 86327-0609	CLAIMANT
<u>County/State</u>	<u>District</u>		
YAVAPAI County, AZ	PHOENIX DO		

<u>Mer</u>	<u>Twp</u>	<u>Rng</u>	<u>Sec</u>	<u>Subdivision</u>
14	0130N	0020E	003	NE,NW

<u>Act Date</u>	<u>Code</u>	<u>Action Text</u>	<u>Action Remarks</u>	<u>Receipt Number</u>
02/19/2012	403	LOCATION DATE		
03/26/2012	395	RECORDATION NOTICE RECD	1	2538761
08/28/2014	483	SMALL MINER CERT FILED	2015	
11/12/2013	682	MAINTENANCE FEE/\$140	2014;\$140	2909817
08/28/2014	480	EVID OF ASSMT FILED	2014	3115344
08/16/2013	480	EVID OF ASSMT FILED	2013	2857362
08/31/2012	483	SMALL MINER CERT FILED	2013	
08/31/2012	480	EVID OF ASSMT FILED	2012	2646852
03/26/2012	484	LOCATION YEAR / MAINTENAN	2012	2538761
08/28/2014	247	FUTURE ACTION SUSPENSE	2015 WVR CORRECTION	
08/16/2013	486	UNACCEPTABLE WAIVER	2014	
07/10/2012	669	LAND STATUS CHECKED		
03/26/2012	501	ACCT ADV IN LEAD FILE	AMC414508-AMC414510;	

<u>Line Nr</u>	<u>Remarks</u>
0003	2014 MAINTENANCE FEE PAID IN LIEU OF WAIVER

OFFICIAL COPIES: /Case Files/ /SD Read/ /Section/ /Author/

*Approved
10/31/14*

*A. Turner
11/3/14*

NOV 04 2014

In Reply Refer To:
3800 (9310) PB
AMC414508

*11/19/14 AC393 entered
11/17/14 (AC782) Entered; MF PAID
IN LIEU of WVR, PB
R#3169049*

CERTIFIED MAIL – RETURN RECEIPT REQUESTED 7014 0150 0000 5453 3543

NOTICE

TIM BOADWAY, JERRY HEDGPETH AND MATHEW HEDGPETH
PO BOX 609
DEWEY, AZ 86327-0609

HI LOAD #3, HI LOAD #4, HI LOAD #5
AMC414508-AMC414510

Maintenance Fee Waiver Held for Rejection

This office received the Maintenance Fee Waiver Certification (waiver) for the above listed mining claim(s). The waiver is not properly completed and does not meet the annual filing requirements.

In accordance with 43 Code of Federal Regulations (CFR) 3835.10, the name, address, and original signatures of all owners of the mining claim must be included on the waiver form. Please correct the discrepancy as noted below:

Not all owners of the mining claims have signed the document. Please obtain the missing signature of TIM BOADWAY on the enclosed copy of the waiver. We require the most current address for each claim owner. A Serial Register Page for each claim is enclosed listing all of the claim owners.

In order to correct the defect in the waiver, per 43 CFR 3835.93, you must provide this office with the requested information within 60 days of your receipt of this notice. If you are unable to provide this information, you have the option of paying the annual maintenance fee of \$155 per claim (\$155 per 20 acres for placer claims larger than 20 acres). If we do not receive the requested corrections within the 60 day time frame, the claim(s) will be declared forfeited and closed.

Please include your AMC serial number on all correspondence. If additional information is required, please contact Pauline Brown, at 602-417-9360.

Sincerely,

/s/ Rebecca Heick
Rebecca Heick
Acting Deputy State Director
Lands and Minerals Division

2 Enclosures:

- 1 - Copy of waiver
- 2 - Serial Register Pages

AZ9310:PBrown:x9360:nch:10/31/14:Letter #30_CF

UNITED STATES **7633**
DEPARTMENT OF THE INTERIOR
BUREAU OF LAND MANAGEMENT
MAINTENANCE FEE WAIVER CERTIFICATION

Sept. 1-2014 Amc 410767
Free
FORM APPROVED 423381
OMB NO. 1004-0114 423710
Expires: October 31, 2018

SEE INSTRUCTIONS ON PAGE 2

- This small miner waiver is filed for the assessment year beginning on September 1, 2014 and ending on September 1, 2015.
- The undersigned and all related parties owned ten or fewer mining claims, mill, or tunnel sites located and maintained on Federal lands in the United States of America on September 1, 2014.
- The undersigned have performed the assessment work required by law for each mining claim listed prior to filing this waiver and understand that by filing this form, the undersigned must file an affidavit of assessment work with the Bureau of Land Management (BLM) by the December 30th following the filing of this waiver.
- The undersigned understand that if the assessment work obligation has not yet come due under 30 U.S.C. 28 (for those claims in their first assessment year only), a notice of intent to hold reciting this condition must be recorded by the December 30th following the filing of this waiver.
- The undersigned understand that mill and tunnel sites may also be listed on this waiver and be waived from payment of the maintenance fee, and that a notice of intent to hold for these sites is required to be filed with the BLM by the December 30th following the filing of this waiver.
- The undersigned understand and acknowledge that pursuant to 43 U.S.C. 1212 and 18 U.S.C. 1001, the filing or recording of a false, fictitious, or fraudulent document with the BLM may result in a fine of up to \$250,000, a prison term not to exceed five years, or both.
- The mining claims, mill or tunnel sites for which this waiver from payment of the maintenance fees is requested are:

CLAIM OR SITE NAME	BLM RECORDATION SERIAL NUMBER
1. AMC 410767 HI LOAD #1 483 ✓	AMC 410767 L
2. HI LOAD #2 483	AMC 410769 L
3. MISSING Tim BROADWAY HI LOAD #3 483/247	AMC 414508 L
4. HI LOAD #4 483/247	AMC 414508
5. HI LOAD #5 483/247	AMC 414500 AMC 414510
6. HIGH LOAD #6 483	AMC 423381 L
7. HIGH LOAD #7 483	AMC 423382
8. HIGH LOAD #8 483	AMC 423710 L
9. HIGH LOAD #9 483	AMC 423710 AMC 423711
10.	

The owner(s) (claimants) of the above mining claims and sites are:

JERRY HEDGPETH ✓ Jerry Hedgpeth
(Owner's Name - Please Print) (Owner's Signature)
PO Box 609 Dewey AZ 86327
(Owner's Mailing Address) (City) (State) (Zip Code)

MATHEW HEDGPETH ✓ Mathew Hedgpeth
(Owner's Name - Please Print) (Owner's Signature)
PO Box 609 Dewey AZ 86327
(Owner's Mailing Address) (City) (State) (Zip Code)

ENTERED
AC 4-83 AdL
SEP 15 2014
AG 247 #3-5
BY: PB
(Owner's Name - Please Print) (Owner's Signature)
PHOENIX, ARIZONA 2014 AUG 28 A 10:05
(Owner's Mailing Address) (City) (State) (Zip Code)

RECEIVED
BLM AZ STATE OFFICE
SEP 24 2014 PB
(Owner's Name - Please Print) (Owner's Signature)
PHOENIX, ARIZONA
(Owner's Mailing Address) (City) (State) (Zip Code)

(Owner's Name - Please Print)

(Owner's Signature)

(Owner's Mailing Address)

(City)

(State)

(Zip Code)

(Owner's Name - Please Print)

(Owner's Signature)

(Owner's Mailing Address)

(City)

(State)

(Zip Code)

(Owner's Name - Please Print)

(Owner's Signature)

(Owner's Mailing Address)

(City)

(State)

(Zip Code)

(Owner's Name - Please Print)

(Owner's Signature)

(Owner's Mailing Address)

(City)

(State)

(Zip Code)

18 U.S.C. 1001 and 43 U.S.C. 1212 make it a crime for any person knowingly and willfully to make to any department or agency of the United States any false, fictitious or fraudulent statements or representations as to any matter within its jurisdiction.

INSTRUCTIONS

1. This certification is made under the provisions of 43 U.S.C. § 1744 and 30 U.S.C. §28-28k and the regulations thereunder (43 CFR Part 3830).
2. The claimant(s) must fill in the dates in paragraph 1 for the beginning and ending of the assessment year for which this waiver is sought.
3. The claimant(s) must fill in the date in paragraph 2 for the beginning of the assessment year for which this waiver is sought.
4. All claim and site names and BLM serial numbers must be listed for the mining claims, mill sites, and tunnel sites for which the waiver is sought.
5. All owners of the mining claims, mill sites, and tunnel sites and their addresses must be given.
6. This waiver form must be signed by all the claimants or their designated agent, in original form. If an agent is designated, a notarized designation of agent, signed by all of the claimants with proper address given, must be submitted with this waiver.
7. This form must be filed no later than September 1st for the upcoming assessment year in the BLM State Office where the mining claims or sites are recorded, or the waiver cannot be granted by the BLM. (Example: To obtain a waiver for the assessment year 2012, which begins on September 1, 2011, you must qualify for and file for a waiver no later than September 1, 2011, in the proper BLM State Office.)
8. For all mining claims which require assessment work, you must record an affidavit of labor on or before the December 30th immediately following the filing of this waiver. For all other mining claims or sites waived, you must record a notice of intent to hold on or before the December 30th immediately following the filing of this waiver.
9. Mill and tunnel sites may also be listed on this waiver and be waived from payment of the maintenance fee. A notice of intent to hold for these sites is required to be filed by the December 30th following the filing of this waiver.

PHOENIX, ARIZONA

NO FOR OFFICIAL USE ONLY

RECEIVED
BLM AZ STATE OFFICE

RECEIVED

**DEPARTMENT OF THE INTERIOR
BUREAU OF LAND MANAGEMENT
MINING CLAIMS
(MASS) Serial Register Page**

RunDate/Time:10/16/14 02:46 PM

01 05-10-1872;017STAT0091;30USC26,28,34
Case Type 384101: LODE CLAIM
Commodity:
Claim Name: HI LOAD #3
Case Disposition: ACTIVE
Required Maintenance Fee: \$155.00

Total Acres
20.660

Serial Number
AMC414508
Lead File Number
AMC414508

Name & Address			Int Rel
BOADWAY TIM	PO BOX 609	DEWEY, AZ 86327-0609	CLAIMANT
HEDGPETH JERRY	PO BOX 609	DEWEY, AZ 86327-0609	CLAIMANT
HEDGPETH MATHEW	PO BOX 609	DEWEY, AZ 86327-0609	CLAIMANT
County/State	District		
YAVAPAI County, AZ	PHOENIX DO		

Mer	Twp	Rng	Sec	Subdivision
14	0130N	0020E	003	SW,SE

Act Date	Code	Action Text	Action Remarks	Receipt Number
02/19/2012	403	LOCATION DATE		
03/26/2012	395	RECORDATION NOTICE RECD	1	2538761
08/28/2014	483	SMALL MINER CERT FILED	2015	
11/12/2013	682	MAINTENANCE FEE/\$140	2014;\$140	2909817
08/28/2014	480	EVID OF ASSMT FILED	2014	3115344
08/16/2013	480	EVID OF ASSMT FILED	2013	2857362
08/31/2012	483	SMALL MINER CERT FILED	2013	
08/31/2012	480	EVID OF ASSMT FILED	2012	2646852
03/26/2012	484	LOCATION YEAR / MAINTENAN	2012	2538761
08/28/2014	247	FUTURE ACTION SUSPENSE	2015 WVR CORRECTION	
08/16/2013	486	UNACCEPTABLE WAIVER	2014	
07/10/2012	669	LAND STATUS CHECKED		
03/26/2012	501	ACCT ADV IN LEAD FILE	AMC414508-AMC414510;	

Line Nr	Remarks
0003	2014 MAINTENANCE FEE PAID IN LIEU OF WAIVER

**DEPARTMENT OF THE INTERIOR
BUREAU OF LAND MANAGEMENT
MINING CLAIMS
(MASS) Serial Register Page**

RunDate/Time:10/16/14 02:46 PM

01 05-10-1872;017STAT0091;30USC26,28,34
Case Type 384101: LODE CLAIM
Commodity:
Claim Name: HI LOAD #4
Case Disposition: ACTIVE
Required Maintenance Fee: \$155.00

Total Acres
20.660

Serial Number
AMC414509
Lead File Number
AMC414508

Name & Address			Int Rel
BOADWAY TIM	PO BOX 609	DEWEY, AZ 86327-0609	CLAIMANT
HEDGPETH JERRY	PO BOX 609	DEWEY, AZ 86327-0609	CLAIMANT
HEDGPETH MATHEW	PO BOX 609	DEWEY, AZ 86327-0609	CLAIMANT
County/State	District		
YAVAPAI County, AZ	PHOENIX DO		

Mer Twp	Rng	Sec	Subdivision
14	0130N	0020E	003 NE,NW,SW,SE

Act Date	Code	Action Text	Action Remarks	Receipt Number
02/19/2012	403	LOCATION DATE		
03/26/2012	395	RECORDATION NOTICE RECD	1	2538761
08/28/2014	483	SMALL MINER CERT FILED	2015	
11/12/2013	682	MAINTENANCE FEE/\$140	2014;\$140	2909817
08/28/2014	480	EVID OF ASSMT FILED	2014	3115344
08/16/2013	480	EVID OF ASSMT FILED	2013	2857362
08/31/2012	483	SMALL MINER CERT FILED	2013	
08/31/2012	480	EVID OF ASSMT FILED	2012	2646852
03/26/2012	484	LOCATION YEAR / MAINTENAN	2012	2538761
08/28/2014	247	FUTURE ACTION SUSPENSE	2015 WVR CORRECTION	
08/16/2013	486	UNACCEPTABLE WAIVER	2014	
07/10/2012	669	LAND STATUS CHECKED		
03/26/2012	501	ACCT ADV IN LEAD FILE	AMC414508-AMC414510;	

Line Nr	Remarks
0003	2014 MAINTENANCE FEE PAID IN LIEU OF WAIVER

**DEPARTMENT OF THE INTERIOR
BUREAU OF LAND MANAGEMENT
MINING CLAIMS
(MASS) Serial Register Page**

RunDate/Time:10/16/14 02:46 PM

01 05-10-1872;017STAT0091;30USC26,28,34
Case Type 384101: LODE CLAIM
Commodity:
Claim Name: HI LOAD #5
Case Disposition: ACTIVE
Required Maintenance Fee: \$155.00

Total Acres
20.660

Serial Number
AMC414510
Lead File Number
AMC414508

<u>Name & Address</u>			<u>Int Rel</u>
BOADWAY TIM	PO BOX 609	DEWEY, AZ 86327-0609	CLAIMANT
HEDGPETH JERRY	PO BOX 609	DEWEY, AZ 86327-0609	CLAIMANT
HEDGPETH MATHEW	PO BOX 609	DEWEY, AZ 86327-0609	CLAIMANT
<u>County/State</u>	<u>District</u>		
YAVAPAI County, AZ	PHOENIX DO		

<u>Mer Twp</u>	<u>Rng</u>	<u>Sec</u>	<u>Subdivision</u>
14	0130N	0020E	003 NE,NW

<u>Act Date</u>	<u>Code</u>	<u>Action Text</u>	<u>Action Remarks</u>	<u>Receipt Number</u>
02/19/2012	403	LOCATION DATE		
03/26/2012	395	RECORDATION NOTICE RECD	1	2538761
08/28/2014	483	SMALL MINER CERT FILED	2015	
11/12/2013	682	MAINTENANCE FEE/\$140	2014;\$140	2909817
08/28/2014	480	EVID OF ASSMT FILED	2014	3115344
08/16/2013	480	EVID OF ASSMT FILED	2013	2857362
08/31/2012	483	SMALL MINER CERT FILED	2013	
08/31/2012	480	EVID OF ASSMT FILED	2012	2646852
03/26/2012	484	LOCATION YEAR / MAINTENAN	2012	2538761
08/28/2014	247	FUTURE ACTION SUSPENSE	2015 WVR CORRECTION	
08/16/2013	486	UNACCEPTABLE WAIVER	2014	
07/10/2012	669	LAND STATUS CHECKED		
03/26/2012	501	ACCT ADV IN LEAD FILE	AMC414508-AMC414510;	

<u>Line Nr</u>	<u>Remarks</u>
0003	2014 MAINTENANCE FEE PAID IN LIEU OF WAIVER

**DEPARTMENT OF THE INTERIOR
BUREAU OF LAND MANAGEMENT
MINING CLAIMS
(LIVE) Serial Register Page**

Run Date/Time: 02/20/2015 06:56 AM

Page 1 of 1

01 05-10-1872;017STAT0091;30USC26,28,34

Total Acres
20.660

Serial Number
AMC414508

Case Type 384101: LODE CLAIM

Claim Name: HI LOAD #3

Lead File Number
AMC414508

Commodity :

Case Disposition: ACTIVE

Required Maintenance Fee: \$155.00

Name & Address			Int Rel
HEDGPETH MATHEW	PO BOX 609	DEWEY, AZ 86327-0609	CLAIMANT
HEDGPETH JERRY	PO BOX 609	DEWEY, AZ 86327-0609	CLAIMANT
BOADWAY TIM	PO BOX 609	DEWEY, AZ 86327-0609	CLAIMANT

Mer Twp	Rng	Sec	Quadrant	District/Field Office	County
14	0130N	0020E	003 SW,SE	HASSAYAMPA FO	YAVAPAI

Act Date	Code	Action	Action Remarks	Receipt Number
02/19/2012	403	LOCATION DATE		
03/26/2012	395	RECORDATION NOTICE RECD	1	2538761
11/14/2014	782	MAINTENANCE FEE PAYMENT	2015;\$155	3169049
11/12/2013	682	MAINTENANCE FEE/\$140	2014;\$140	2909817
08/28/2014	480	EVID OF ASSMT FILED	2014	3115344
08/16/2013	480	EVID OF ASSMT FILED	2013	2857362
08/31/2012	483	SMALL MINER CERT FILED	2013	
08/31/2012	480	EVID OF ASSMT FILED	2012	2646852
03/26/2012	484	LOCATION YEAR / MAINTENANCE	2012	2538761
11/04/2014	393	DECISION/NOTICE ISSUED	WAIVER CORRECTION REQ	
08/28/2014	486	UNACCEPTABLE WAIVER	2015	
08/16/2013	486	UNACCEPTABLE WAIVER	2014	
07/10/2012	669	LAND STATUS CHECKED		
03/26/2012	501	ACCT ADV IN LEAD FILE	AMC414508-AMC414510;	

Line Nr Remarks

0003 2014 MAINTENANCE FEE PAID IN LIEU OF WAIVER



BroWll, Pauline <paulinebrown@blm.gov>

486 code

3 messages

Thrower, Amy <athrower@blm.gov>
To: Pauline Brown <paulinebrown@blm.gov>

Wed, Feb 11, 2015 at 8:19 PM

Hi Pauline,

You have one set of claims that have 486 that are still open but I think the 486 needs to be changed to a 483 and then a 247 needs to be added. it looks like you are waiting for a waiver correction.

However, if they did not send the waiver correction and their time is up then I guess you could leave the 486 code since you will be closing them anyway.

They are for Boadway - AMC414508 - 510.

Please check on these and take the appropriate action so we can finish up all of these filing season issues.

thank you,

Amy

-

Amy Thrower

Supervisory Land Law Examiner
U.S. Department of the Interior
Bureau of Land Management (AZ.SD-931)
One North Central Ave Suite 800
Phoenix, AZ 85004
Athrower@blm.gov
602-417-9334

Brown, Pauline <paulinebrown@blm.gov>
To: "Thrower, Amy" <athrower@blm.gov>

Thu, Feb 12, 2015 at 6:03 AM

GM, I'll have to double check on this one, after I enter all the 631 codes today.

PAULINE BROWN
LAND LAW EXAMINER
BUREAU OF LAND MANAGEMENT
ARIZONA STATE OFFICE
ONE NORTH CENTRAL AVE, STE 800
PHOENIX, AZ 85004-4427
OFFICE: (602) 417-9360
FAX: (602) 417-9490; 602-417-9452
paulinebrown@blm.gov
[Quoted text hidden]

Brown, Pauline <paulinebrown@blm.gov>
To: "Thrower, Amy" <athrower@blm.gov>

Thu, Feb 12, 2015 at 8:26 AM

For AMC414508-510 the Maintenance fee's were paid in lieu of the waiver (R#2909817, paid on 11/12/2013), because they cannot find the person to sign the waiver and they were in the process of publishing that person out.

Do I have to edit or add any of the ccc in LR-2000?

PAULINE BROWN

LAND LAW EXAMINER

BUREAU OF LAND MANAGEMENT

ARIZONA STATE OFFICE

ONE NORTH CENTRAL AVE, STE 800

PHOENIX, AZ 85004-4427

OFFICE: (602) 417-9360

FAX: (602) 417-9490; 602-417-9452

paulinebrown@blm.gov

[Quoted text hidden]

A-Turnover
10/24/13
RA
10/24/13
JW 10/24/13

OCT 24 2013

In Reply Refer To:
(9310) AT
AMC414508

Mr. Tim Boadway
PO Box 542
Dewey, AZ 86327

Dear Mr. Boadway:

Thank you for your inquiry letter regarding ownership of some mining claims and the possible falsifying of documents.

In researching Bureau of Land Management (BLM) records, we found that you are listed as a co-owner on three active mining claims, AMC414508 (HI LOAD 2), AMC414509 (HI LOAD 4) and AMC414510 (HI LOAD 5). Jerry and Matt Hedgpeth are also listed as co-owners of these three claims. The claims were located on February 19, 2012, and recorded with BLM on February 26, 2012.

Enclosed with your letter were copies of seven mining claim amendments filed with the BLM on February 13, 2012, for High Load #1, #3, #4, #5, #6, #7, and #8. These amendments were filed by Jerry Hedgpeth, who paid a \$10 per document processing fee. A search of BLM records at that time revealed that only one of these claims had been recorded with the BLM, High Load #1, AMC410767. This claim was located by Jerry and Matt Hedgpeth on August 11, 2011, and recorded with the BLM on September 14, 2011. The amendment for this claim was processed. There were no claims in BLM records that corresponded to the other six claims listed on the other six amendments. It is noted in the case file that a phone conversation with Mr. Hedgpeth revealed that he had meant to record the documents as new mining claim locations rather than amendments. However, the documents all have "Amendment" written across the top and only a \$10 per document processing fee was received. A new location notice has a total fee of \$194 per claim. In accordance with 43 CFR 3833.21(a)(1) "You may amend a notice or certificate of location only if the BLM recognizes the original location as a properly recorded and maintained mining claim or site." Therefore, the documents could not be processed and \$60 was refunded to Mr. Hedgpeth.

On June 5, 2012, four mining claims were located and recorded with the BLM by Jerry and Matt Hedgpeth, AMC423381, AMC423382, AMC423710, and AMC423711 (HI LOAD #6, #7, #8 and #9 respectively). Jerry and Matt Hedgpeth were the only two locators listed on these location notices.

The claim you specifically mentioned in your inquiry, AMC402474, was located on September 27, 2010, and recorded with the BLM on October 21, 2010, by Tim Boadway. On August 28, 2012, a quit claim deed transferring ownership of this claim to Clark Relyea was filed. The notarized signature of Tim Boadway is on the quit claim deed.

All of the documents related to these claims have been reviewed by the BLM and appear to be in proper order. The BLM must accept all proper recordings, including those from rival claimants. In *W. W. Allstead*, 58 IBLA 46, 48 (1981) the Interior Board of Land Appeals (IBLA) said:

The Department is without authority to determine the question of right of possession to claims as between rival claimants. A suit filed in a court of competent jurisdiction is the proper method of resolving such disputes. *John R. Meadows*, 43 IBLA 35 (1979).

As stated in *Alvin L. Kile*, 97 IBLA 6, 7 (1987):

The BLM must abide by the judgment of the Court in the settlement of a dispute between rival claimants and must not become the forum for resolution of private party disputes between rival mining claimants. If the Court declares the mining claims or sites abandoned, a decision should be issued to that effect and the case file closed.

If you have disputes of ownership with Jerry and Matt Hedgpeth regarding these mining claims the proper forum for resolution is in a court of competent jurisdiction. The BLM will abide by the decision of the Court.

If additional information is required, please contact Amy Thrower, Supervisory Land Law Examiner, at 602-417-9334.

Sincerely,

/s/ Julie A. Decker / /

Julie A. Decker
Deputy State Director
Division of Resources

Dear BLM

T roadway
PO Box 542
Dewey AZ.
928-274-7261 86327
7261

My Name is: Tur Roadway. I am
the original locator of these claims,
RE. mustang seed #2 AMC # 402 474
However due to some falsifying of
Documents by the Hedgpeth's I am
No longer on them. BLM - Phoenix
Says they can't help or be bothered
is there any way you can figure
this out.

It would be greatly appreciated
as I have a great Deal of time
and money invested so far.

Thank you for your kindness
and attention to this matter

Sincerely
Tur Roadway



Page
87
S4
S5
S1
9

Recorded at the request of:

When Recorded, MAIL TO:

PO Box 609
Dewey AZ
86327

Book 4854
Pg 149

117

Locators

Jerry Hedgpeth Matt Hedy Pelt

Tim Boardway

High Load #1

RECEIVED
CLIMATE STATE OFFICE
2012 FEB 13 P 2:56



RECORDERS MEMO: LEGIBILITY
QUESTIONABLE FOR GOOD REPRODUCTION

MINING CLAIM MAP

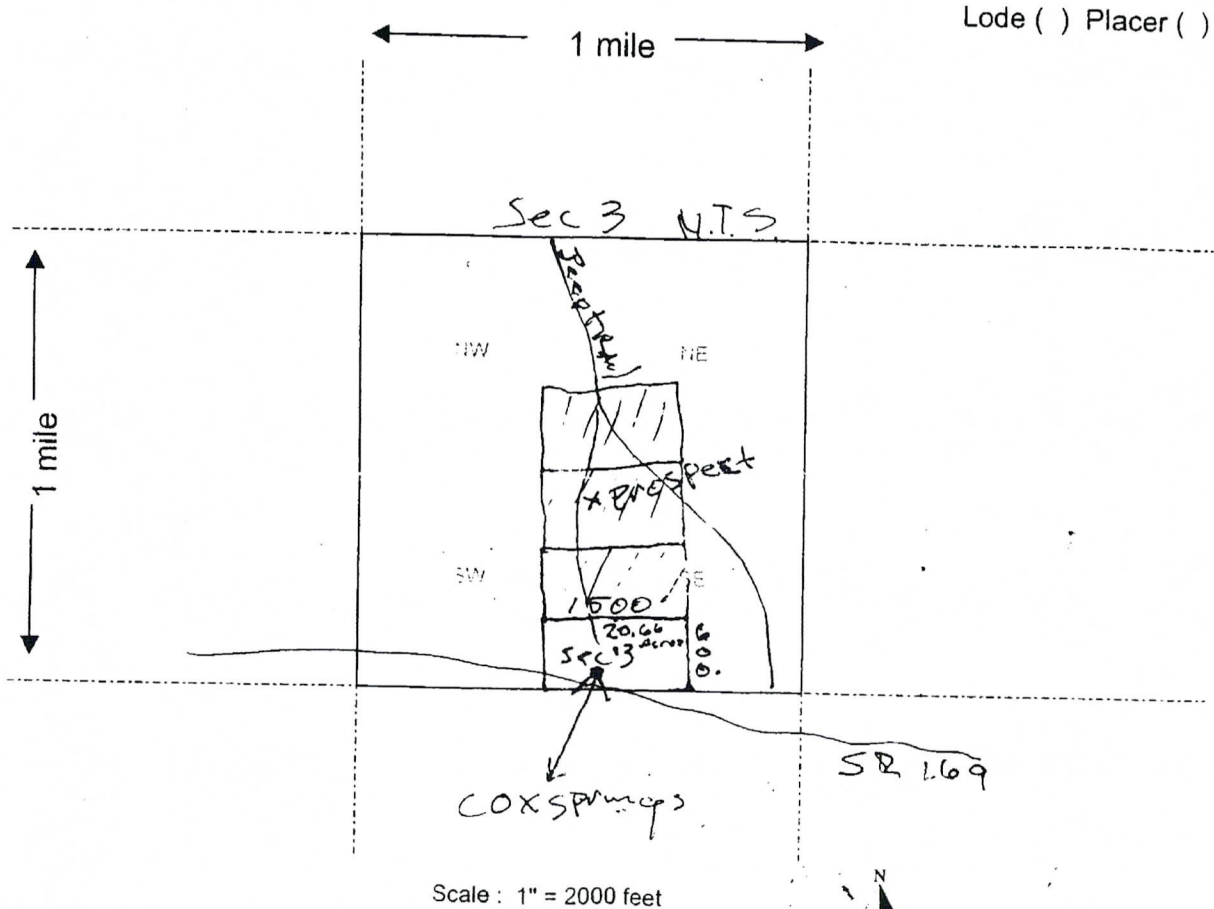

1. The above map depicts the Highland #1 mining claim, which is located in Section (s) 3, Township 13 N, Range 2 E, Gila and Salt River Base and Meridian, Yavapai County, Arizona.

2. The type of corner and location monuments used are as follows: White Post w/ monument

3. The bearings and distances in degrees and feet between claim corners are as depicted on the map.

Form MCF100a
Revised July 2005

This form is available from the Arizona Department of Mines & Mineral Resources and may be reproduced.



Fee
87
S4
S5
9

Recorded at the request of:

When Recorded, MAIL TO:

Jerry Hedgpeth
PO Box 609
Dewey AZ 86327

Book 4854
Pg 149

LM

LOCATORS

Jerry Hedgpeth Matt Hedgpeth

Tim Roadway

High Road # 3

PHOENIX, ARIZONA

2012 FEB 13 P 2:51

RECEIVED
CLIMATE STATE OFFICE

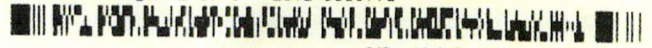

RECORDERS MEMO: LEGIBILITY
QUESTIONABLE FOR GOOD REPRODUCTION

Amendment Books 4054
Pg 149

LOCATION NOTICE FOR LODE MINING CLAIM

NOTICE IS HEREBY GIVEN that the High road #3
_____ lode mining claim has been located
by Jerry Hedy Peth whose current mailing
address is PO Box 609 Dewey AZ
86327

BLM
Date
Stamp

RECEIVED
BLM
AZ STATE OFFICE
2012 FEB 13 P 2:57
DENIX, ANTONIA

The general course of this claim is NE SW 3 NW SW 3 and it is situated in Yavapai
County, Arizona. This claim is 1500 feet in length and 600 feet in width. This claim runs
from the location monument on which this location notice is posted approximately 1500 feet in a
W direction to the SW end line and 600 feet in a N direction to the
NW end line. This claim is marked by six monuments, one at each corner and one at the center of each
end line of the claim.

The location monument on which this notice is posted is situated within Section 3, Township 13N
_____, Range 2E, Gila Salt River Base and Meridian, Arizona and this claim encompasses portions
of the following quarter section (s), section (s), Township (s) and Range (s) NE SW 3 NW SW 3
T13N R2E

Gila Salt River Base and Meridian, Arizona.

The locality of this claim with reference to some natural object or permanent monument and additional information
(if any) concerning its locality are as follows: 1200' N. of Pole at NE
corner of Ash Creek Bridge SR 166

DATED AND POSTED on the ground this 2 day of 11, 2012.

LOCATOR (s) Jerry Hedy Peth Wally Hedy Peth Tim Boardway
[Signature] [Signature] [Signature]
Revised July 2003

RECORDERS MEMO: LEGIBILITY
 QUESTIONABLE FOR GOOD REPRODUCTION

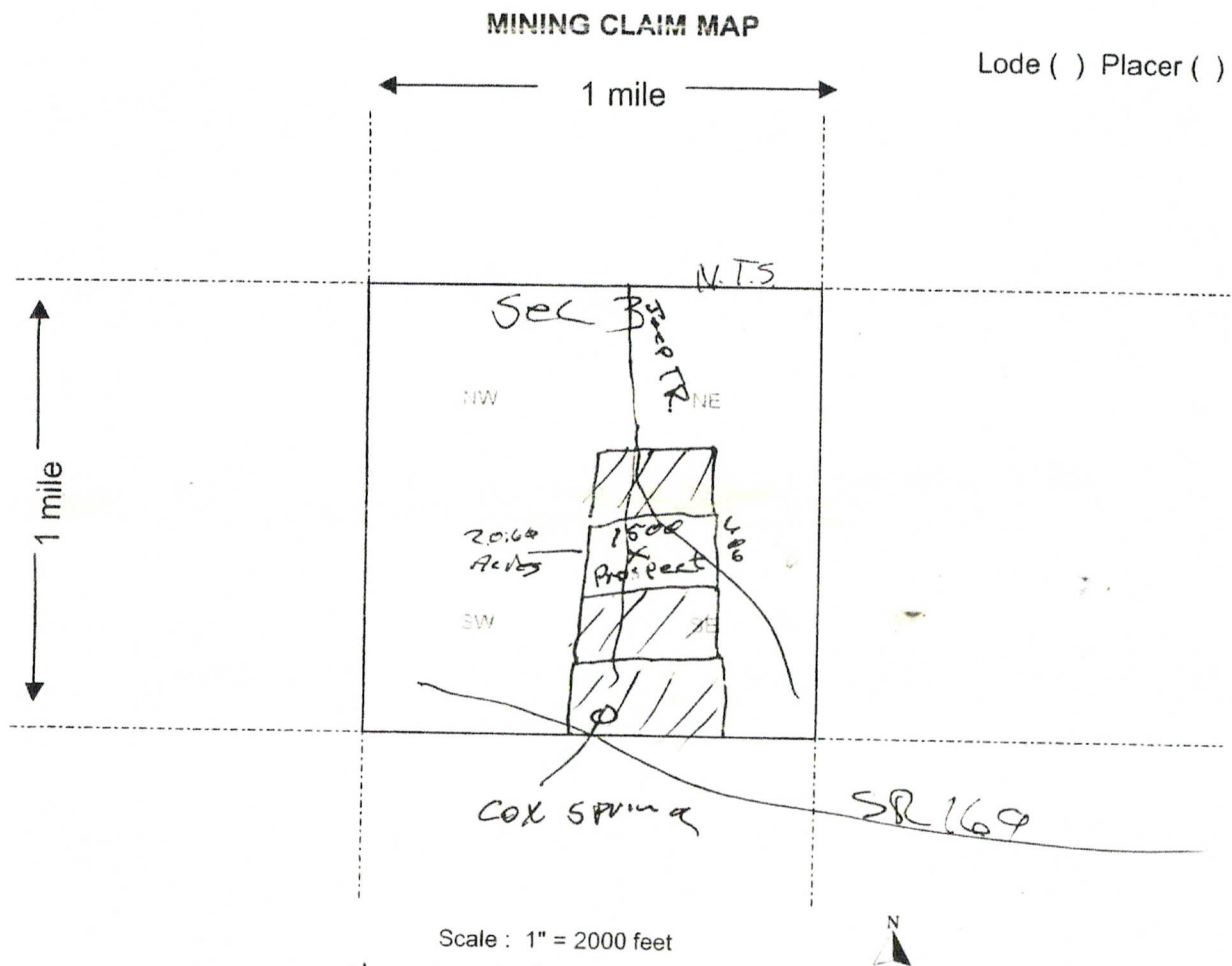

1. The above map depicts the High Load # 3 mining claim, which is located in Section (s) 3, Township 13 N, Range 2 E, Gila and Salt River Base and Meridian, Yavapai County, Arizona.
2. The type of corner and location monuments used are as follows: T Post white
3. The bearings and distances in degrees and feet between claim corners are as depicted on the map.

Form MCF100a
 Revised July 2005



73
5
S4
S5
.
9
s

Recorded at the request of:

When Recorded, MAIL TO:

Jerry Hedgpeth
PO Box 609
Dewey AZ
86327

Books 4834
Pg 149

CM

LOCATORS

Jerry Hedgpeth MATT Hedgpeth

Tim Boardway

High road # 4

PHOENIX, ARIZONA

2012 FEB 13 P 2:51

RECEIVED
CLIMATE STATE OFFICE



RECORDERS MEMO: LEGIBILITY
QUESTIONABLE FOR GOOD REPRODUCTION

Amendment

LOCATION NOTICE FOR LODE MINING CLAIM

NOTICE IS HEREBY GIVEN that the High Lead #4
lode mining claim has been located
by Jerry Hodgketh whose current mailing
address is PO Box 609 Dewey AZ
86327

BLM Date Stamp	2012 FEB 13 P 2:57	RECEIVED BLM STATE OFFICE
----------------------	--------------------	------------------------------

The general course of this claim is NE3 NW3 and it is situated in YAVAPI
County, Arizona. This claim is 1500' feet in length and 600' feet in width. This claim runs
from the location monument on which this location notice is posted approximately 1500' feet in a
NW direction to the SW end line and 600' feet in a N direction to the
NW end line. This claim is marked by six monuments, one at each corner and one at the center of each
end line of the claim.

The location monument on which this notice is posted is situated within Section 3, Township 13N
2 E, Gila Salt River Base and Meridian, Arizona and this claim encompasses portions
of the following quarter section (s), section (s), Township (s) and Range (s) NE3 NW3 T13N
R2E

Gila Salt River Base and Meridian, Arizona.

The locality of this claim with reference to some natural object or permanent monument and additional information
(if any) concerning its locality are as follows: 30° 1800' N of Pole at NE corner
of Ash Creek Bridge SR 169

DATED AND POSTED on the ground this 2 day of A, 2012.

LOCATOR (s) Jerry Hodgketh Watt Hodgketh Tim Baskin
Jerry Hodgketh Watt Hodgketh Tim Baskin

Form MCF100
Revised July 2005

MINING CLAIM MAP

RECORDERS MEMO: LEGIBILITY
QUESTIONABLE FOR GOOD REPRODUCTION

Lode () Placer ()

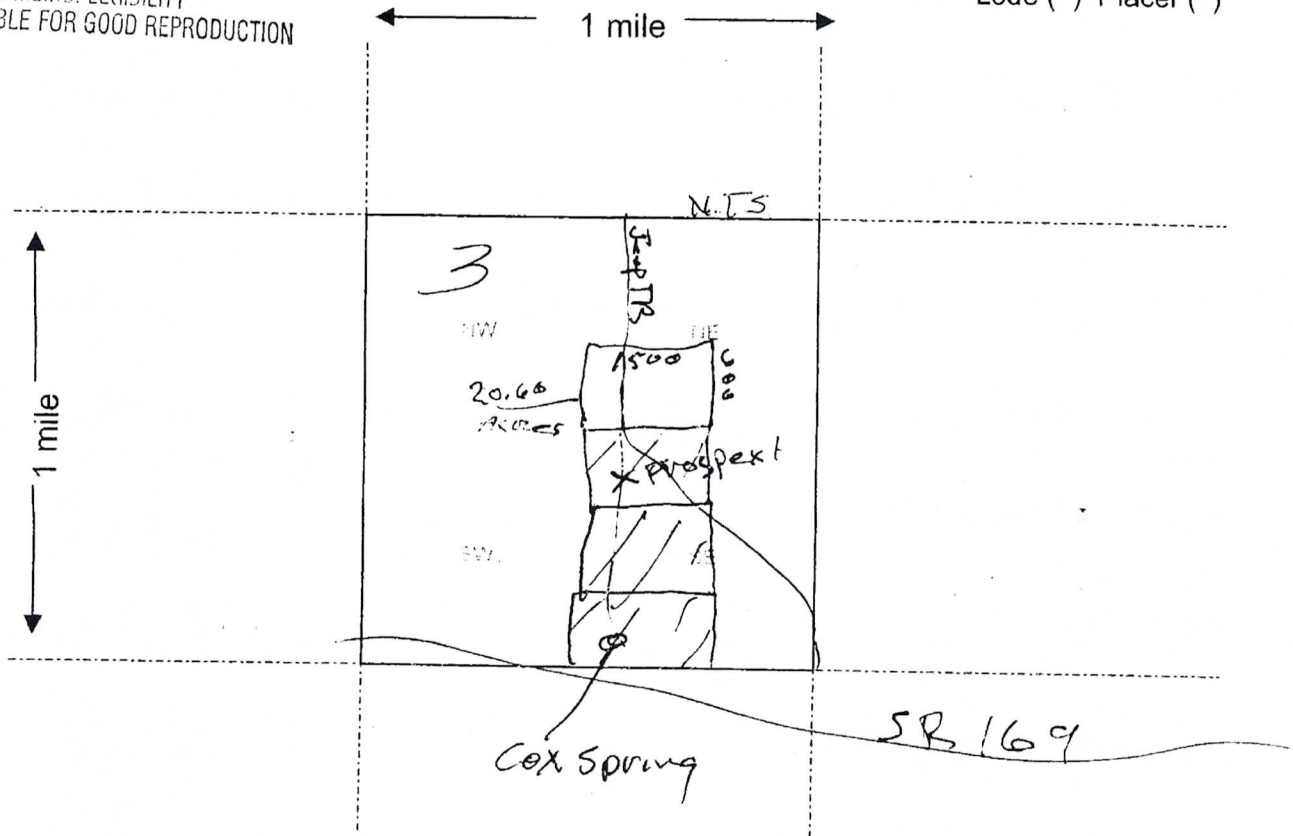

Scale : 1" = 2000 feet



1. The above map depicts the Highland #4 mining claim, which is located in Section (s) 3, Township 13 N, Range 2 E, Gila and Salt River Base and Meridian, Yavapai County, Arizona.
2. The type of corner and location monuments used are as follows: T Post white
3. The bearings and distances in degrees and feet between claim corners are as depicted on the map.

Form MCF100a
Revised July 2005

This form is available from the Arizona Department of Mines & Mineral Resources and may be reproduced.

Fee
\$7
\$4
\$5
\$1
9

Recorded at the request of:

When Recorded, MAIL TO:

Jerry Hedgpeth
PO Box 609

Dewey AZ 86327

Book 4834
Pg 149

11

LOCATORS

Jerry Hedgpeth Matt Hedgpeth

1100 ROADWAY

High Road #5

2012 FEB 13 P 2:51

RECEIVED
CITY OF PHOENIX OFFICE

PHOENIX, ARIZONA

Previously High Load #2

RECORDERS MEMO: LEGIBILITY
QUESTIONABLE FOR GOOD REPRODUCTION

Amendment

LOCATION NOTICE FOR LODE MINING CLAIM

NOTICE IS HEREBY GIVEN that the High Load #5
_____ lode mining claim has been located
by Jerry Hedgepeth whose current mailing
address is PO Box 609 Deween AZ
86327

BLM
Date
Stamp
2012 FEB 13 P 2:57

The general course of this claim is SE3 SW 2 13N R2E and it is situated in YAVAPI
County, Arizona. This claim is 1500 feet in length and 660 feet in width. This claim runs
from the location monument on which this location notice is posted approximately 1500 feet in a
E direction to the SE end line and 600 feet in a N direction to the
SNE end line. This claim is marked by six monuments, one at each corner and one at the center of each
end line of the claim.

The location monument on which this notice is posted is situated within Section 3-~~4~~, Township 13N
_____, Range 2 E, Gila Salt River Base and Meridian, Arizona and this claim encompasses portions
of the following quarter section (s), section (s), Township (s) and Range (s) SE3 SW 2 13N R2E

Gila Salt River Base and Meridian, Arizona.

The locality of this claim with reference to some natural object or permanent monument and additional information
(if any) concerning its locality are as follows: Telephone Pole East N. of NE
corner of Ash Creek Bridge SR 169

DATED AND POSTED on the ground this 8 day of 11, 20 11.

LOCATOR (s) Jerry Hedgepeth Matt Hedgepeth Tim Roadway
Jerry Hedgepeth Mark Hedgepeth Jim Roadway
Form MCF100
Revised July 2005

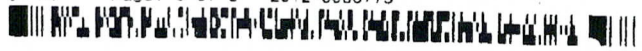

RECORDERS MEMO: LEGIBILITY
QUESTIONABLE FOR GOOD REPRODUCTION

MINING CLAIM MAP

Lode (X) Placer ()

1 mile

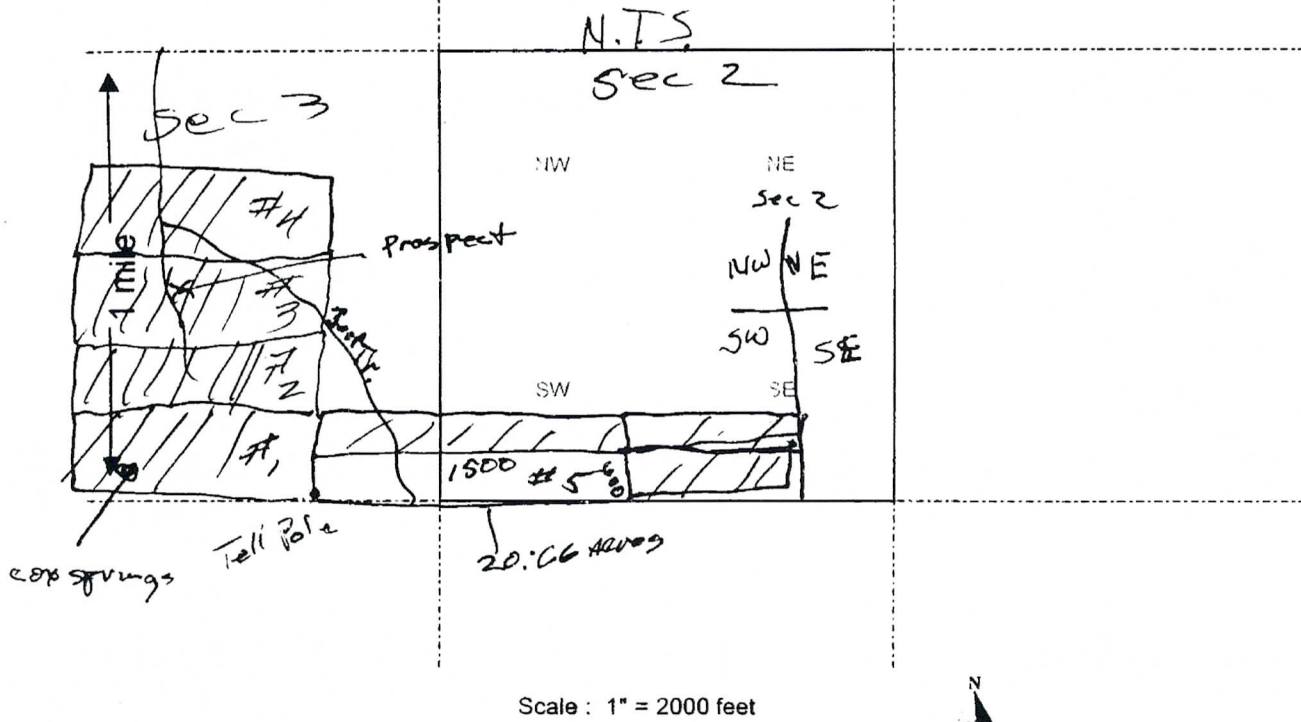

- Scale : 1" = 2000 feet
1. The above map depicts the Highload #5 mining claim, which is located in Section (s) SE3SW2, Township 13 N, Range 2 E, Gila and Salt River Base and Meridian, Yavapai County, Arizona.
 2. The type of corner and location monuments used are as follows: White T Post
 3. The bearings and distances in degrees and feet between claim corners are as depicted on the map.

Form MCF100a
Revised July 2005

Fre
87
/
\$4
\$5
5
6
54

Recorded at the request of:

When Recorded, MAIL TO:

Jerry Hedgpeth

PO Box 609

Dewey AZ 86327

Book 4834

Pg 149

(12)

LOCATORS

Jerry Hedgpeth Matt Hedgpeth

Tim Boardway

Highload # 6

2012 FEB 13 P 2:51

RECORDS
CLERK'S OFFICE

RECORDERS MEMO: LEGIBILITY
QUESTIONABLE FOR GOOD REPRODUCTION

Amended warrant

Book 4834
Pg 149

2012 FEB 13 PM 2:57

LOCATION NOTICE FOR LODE MINING CLAIM

NOTICE IS HEREBY GIVEN that the Highload # 6
_____ lode mining claim has been located

by Jerry Helguth whose current mailing
address is PO Box 609 Dewey AZ
86327

BLM Date Stamp	2012 FEB 13 PM 2:57
----------------------	------------------------

The general course of this claim is SE 3 SW 2 13N R2E and it is situated in Yavapai
County, Arizona. This claim is 1500' feet in length and 600' feet in width. This claim runs
from the location monument on which this location notice is posted approximately 1500 feet in a
SW direction to the SW end line and 600 feet in a N direction to the
NE end line. This claim is marked by six monuments, one at each corner and one at the center of each
end line of the claim.

The location monument on which this notice is posted is situated within Section 3, Township 13N
_____, Range R2E, Gila Salt River Base and Meridian, Arizona and this claim encompasses portions
of the following quarter section (s), section (s), Township (s) and Range (s) SE 3 SW 2 13N R2E

Gila Salt River Base and Meridian, Arizona.

The locality of this claim with reference to some natural object or permanent monument and additional information
(if any) concerning its locality are as follows: Tele pole just N of NE corner
of ash creek Bridge SR 169

DATED AND POSTED on the ground this 2 day of Feb, 2012.

LOCATOR (s) Jerry Helguth Walt Helguth Tim Boardman
Do not Walt Helguth Tim Boardman

Form MCF100
Revised July 2005



RECORDERS MEMO: LEGIBILITY
QUESTIONABLE FOR GOOD REPRODUCTION

MINING CLAIM MAP

Lode (X) Placer ()

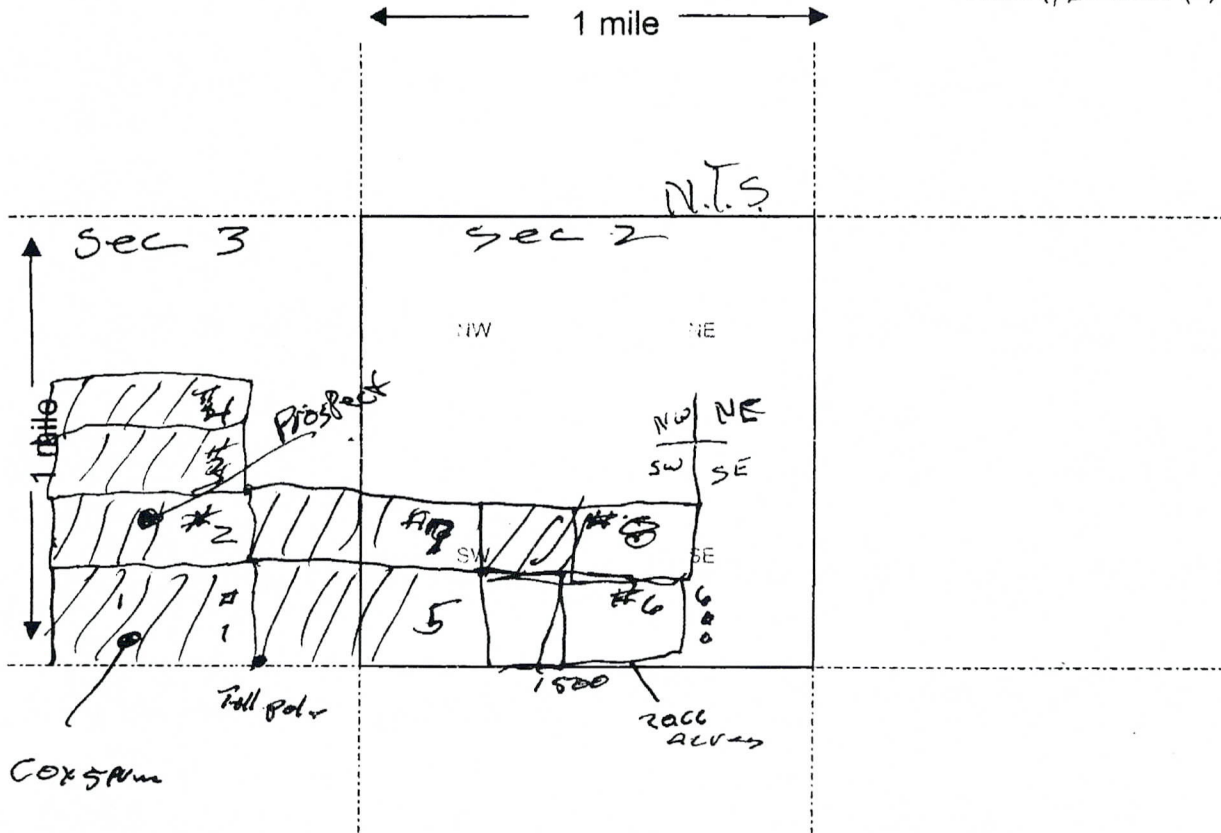

Scale : 1" = 2000 feet

1. The above map depicts the High Load #6 mining claim, which is located in Section (s) SW 3 SE 2, Township 13 N, Range 2 E, Gila and Salt River Base and Meridian, YAVAPI County, Arizona.

2. The type of corner and location monuments used are as follows: White T Post

3. The bearings and distances in degrees and feet between claim corners are as depicted on the map.

Form MCF100a
Revised July 2005

B: 4860 P: 720 02/08/2012 12:23:00 PM ANML
Leslie M. Hoffman
OFFICIAL RECORDS OF YAVAPAI COUNTY \$9.00
JERRY HEDGPETH 2012-0006771

B: 4860 P: 720 02/08/2012 12:23:00 PM ANML
\$9.00 Page 1 of 3 2012-0006771



Fee.
\$7
/
\$4
\$5
A

Recorded at the request of:

When Recorded, MAIL TO:

Jerry Hedgpeth
PO Box 609
Dewey AZ 86327

Book 4834
Pg 149

lit

LOCATORS

Jerry Hedgpeth Matt Hedgpeth

Tim Roadway

High land #7

2012 FEB 13 P 2:57

RECORDERS MEMO: LEGIBILITY
QUESTIONABLE FOR GOOD REPRODUCTION

Amendment

LOCATION NOTICE FOR LODE MINING CLAIM

NOTICE IS HEREBY GIVEN that the High Load # 7
lode mining claim has been located
by Jerry Hodge Pelh whose current mailing
address is Po Box 609 Dewey AZ
86327

BLM
Date
Stamp
2012 FEB 13 P 2:57
GILA SALT RIVER, ARIZONA

The general course of this claim is SE 3 SW 2 and it is situated in Yavapai
County, Arizona. This claim is 1500 feet in length and 600 feet in width. This claim runs
from the location monument on which this location notice is posted approximately 600 feet in a
N direction to the SE end line and 1500 feet in a E direction to the
SE end line. This claim is marked by six monuments, one at each corner and one at the center of each
end line of the claim.

The location monument on which this notice is posted is situated within Section 3, Township 13N
R 2E, Gila Salt River Base and Meridian, Arizona and this claim encompasses portions
of the following quarter section (s), section (s), Township (s) and Range (s) SE 3 SW 2 T 13 N R 2 E

Gila Salt River Base and Meridian, Arizona.

The locality of this claim with reference to some natural object or permanent monument and additional information
(if any) concerning its locality are as follows: Tele Pole just N of NE corner
of Ash Creek Bridge SR 169

DATED AND POSTED on the ground this 2 day of Feb, 20 12

LOCATOR (s) Jerry Hodge Pelh Math Hodge Pelh Tin Broadway
Jerry Hodge Pelh for Broadway
Form MCE100
Revised July 2005

MINING CLAIM MAP

Lode Placer ()

RECORDERS MEMO: LEGIBILITY
 QUESTIONABLE FOR GOOD REPRODUCTION

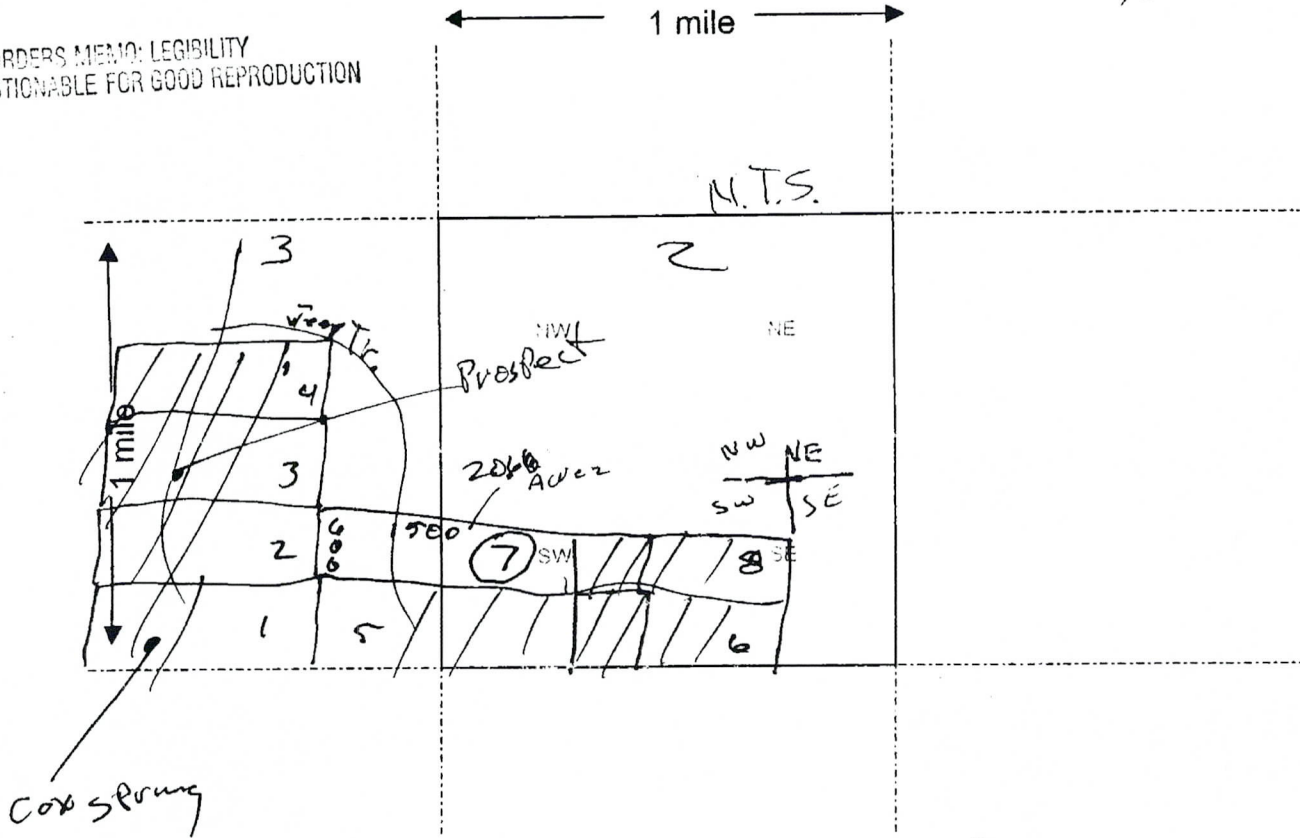

Scale : 1" = 2000 feet



1. The above map depicts the Highland # 7 mining claim, which is located in Section (s)
SE 2-3SW, Township 13 N, Range 2 E, Gila and Salt River Base and Meridian,

Yavapai County, Arizona.

2. The type of corner and location monuments used are as follows: White T Post

3. The bearings and distances in degrees and feet between claim corners are as depicted on the map.

Form MCF100a
 Revised July 2005

Fee
\$
\$4
\$5
9

Recorded at the request of:

When Recorded, MAIL TO:

Jerry Hedgpeth
PO Box 609

Dewey AZ
86327

Books 4834

Pg 149

11

Locators
Jerry Hedgpeth Matt Hedgpeth
Tim Boardway

High load # 8

2012 FEB 13 P 2:57
YAVAPAI COUNTY, ARIZONA

RECORDERS MEMO: LEGIBILITY
QUESTIONABLE FOR GOOD REPRODUCTION

Amendment High Land # 2 AMC?
Book 4834
Pg 147

LOCATION NOTICE FOR LODE MINING CLAIM

NOTICE IS HEREBY GIVEN that the High Land # 8
_____ lode mining claim has been located
by Jerry Hedy Peth whose current mailing
address is PO Box 609 Dewey AZ
86326

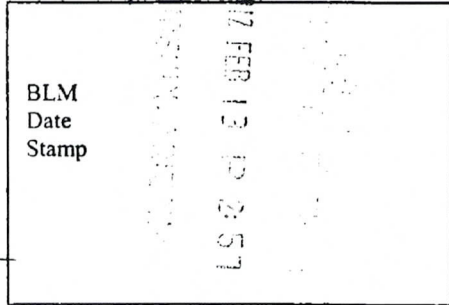

The general course of this claim is SE3SW2 and it is situated in YAVAPI
County, Arizona. This claim is 1500' feet in length and 600' feet in width. This claim runs
from the location monument on which this location notice is posted approximately 30' 1800' feet in a
NE direction to the SE end line and 1500' feet in a E direction to the
SE end line. This claim is marked by six monuments, one at each corner and one at the center of each
end line of the claim.

The location monument on which this notice is posted is situated within Section 3, Township 13N
_____, Range R E, Gila Salt River Base and Meridian, Arizona and this claim encompasses portions
of the following quarter section (s), section (s), Township (s) and Range (s) S03 SW2 T13N R2E

Gila Salt River Base and Meridian, Arizona.

The locality of this claim with reference to some natural object or permanent monument and additional information
(if any) concerning its locality are as follows: Tele Post East N of NE corner
Ash Creek Bridge SR 169

DATED AND POSTED on the ground this 2 day of 11, 2012.

LOCATOR (s) Jerry Hedy Peth Mark Hedy Peth Tom Bowdrey
Tom Bowdrey
Form MCF100
Revised July 2005



RECORDERS MEMO: LEGIBILITY
 QUESTIONABLE FOR GOOD REPRODUCTION

MINING CLAIM MAP

Lode (X) Placer ()

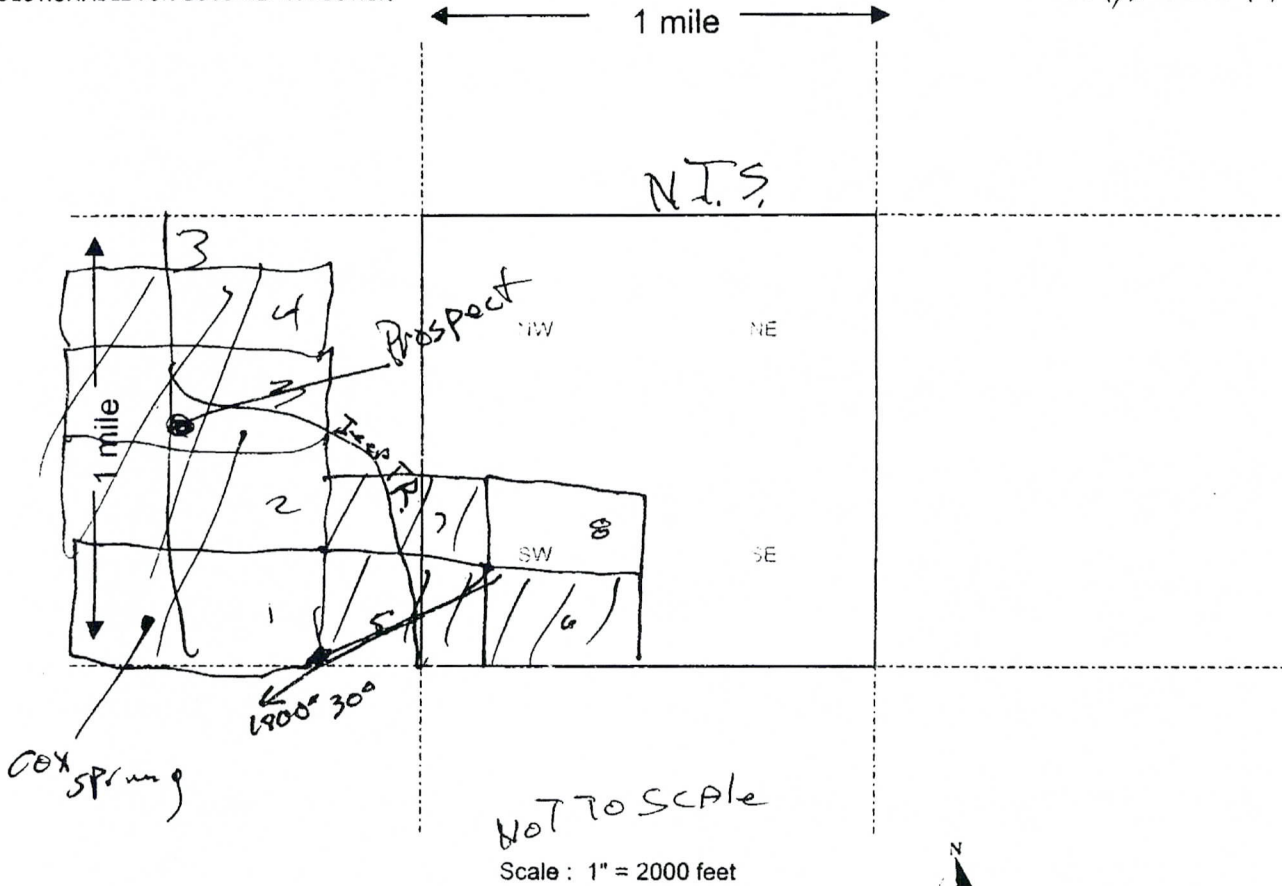

1. The above map depicts the Highland # 8 mining claim, which is located in Section (s) SW 3 SE 2, Township 13 N, Range 2 E, Gila and Salt River Base and Meridian, Yavapai County, Arizona.

2. The type of corner and location monuments used are as follows: White T Post

3. The bearings and distances in degrees and feet between claim corners are as depicted on the map.

Form MCF100a
 Revised July 2005

NOTICE!!

These documents have been scanned!

Do not place un-scanned documents beneath this notice!

Do not remove this notice from this file!

GPO Jacket No. 560-102
Print Order 61540
Rise Business Services, LLC
Job=AZ15 5/14/2019



Box Number= AZ15049



Claim Begin-End: AMC414508-AMC414510

3 Transfers



AZ15049-9

AMC414434-AMC414683

**NO
DOCUMENTS
FOUND**

NO DOCUMENTS FOUND
NO DOCUMENTS FOUND

NOTICE!!

These documents have been scanned!

Do not place un-scanned documents beneath this notice!

Do not remove this notice from this file!

GPO Jacket No. 560-102
Print Order 61540
Rise Business Services, LLC
Job=AZ15 5/14/2019



Box Number= AZ15049



Claim Begin-End: AMC414508-AMC414510

4 Miscellaneous



AZ15049-9

AMC414434-AMC414683

MATHEW Hedgpeth
Jerry Hedgpeth
TIM BOADWAY

425
~~524~~ Yarbrough Wash Rd. Dewey AZ
86327 white Horse Ranch +
old cherry Rd.

PO Box 609 Dewey AZ 86327

United States Department of the Interior
 Bureau of Land Management
 LANDS/RECREATION & PLANNING
 ONE N CENTRAL AVE
 PHOENIX, AZ 85004 -2203
 Phone: 602-417-9200

Receipt

No: 2538761

Transaction #: 2617311		ENTERED INTO COMPUTER
Date of Transaction: 03/26/2012		
CUSTOMER:		MAR 30 2012 <i>pb</i>
JERRY HEDGPETH PO BOX 609 DEWEY, AZ 86327-0609 US		

LINE #	QTY	DESCRIPTION	REMARKS	UNIT PRICE	TOTAL
1	3.00	LOCATABLE MINERALS / MINING CLAIMS- NEW, UNADJUD, ONE OR MORE AUTH NOS / NEW MINING CLAIM PROCESSING FEE \$15 CASES: AMC414508/\$15.00, AMC414509/\$15.00, AMC414510/\$15.00		- n/a -	45.00
2	3.00	LOCATABLE MINERALS / MINING CLAIMS- NEW, UNADJUD, ONE OR MORE AUTH NOS / NEW MINING CLAIM LOCATION FEE \$34 CASES: AMC414508/\$34.00, AMC414509/\$34.00, AMC414510/\$34.00		- n/a -	102.00
3	3.00	LOCATABLE MINERALS / MINING CLAIMS- NEW, UNADJUD, ONE OR MORE AUTH NOS / NEW MINING CLAIM MAINT FEE \$140 CASES: AMC414508/\$140.00, AMC414509/\$140.00, AMC414510/\$140.00		- n/a -	420.00
TOTAL:					\$567.00

PAYMENT INFORMATION			
1	AMOUNT:	567.00	POSTMARKED: N/A
	TYPE:	CASH	RECEIVED: 03/26/2012
	NAME:	HEDGPETH, JERRY PO BOX 609 DEWEY AZ 86327-0609 US	

REMARKS

This receipt was generated by the automated BLM Collections and Billing System and is a paper representation of a portion of the official electronic record contained therein.

NOTICE!!

These documents have been scanned!

Do not place un-scanned documents beneath this notice!

Do not remove this notice from this file!

GPO Jacket No. 560-102
Print Order 61540
Rise Business Services, LLC
Job=AZ15 5/14/2019



Box Number= AZ15049



Claim Begin-End: AMC414508-AMC414510

5 Annual Filings



AZ15049-9

AMC414434-AMC414683

UNITED STATES
DEPARTMENT OF THE INTERIOR
BUREAU OF LAND MANAGEMENT

Amc 414508

CREDIT CARD PAYMENT
For Mining Claim Maintenance Fee

THIS IS A CHANGE OF ADDRESS

TELEPHONE SUBMISSION - ACCURACY OF THE BELOW INFORMATION IS THE RESPONSIBILITY OF THE CLAIMANT/OWNER

NAME MATT HEDGPETH
ADDRESS P.O. BOX 609
CITY DEWEY STATE AZ ZIP 86327
PHONE # 928 - 642-3436

SEND RECEIPT TO Above address
 Other (Include Name and Mailing Address):

AMC NUMBER	CLAIM/SITE NAME
<u>414508</u>	<u>HIGH LODGE 3</u>
<u>414509</u>	<u>HIGH LODGE 4</u>
<u>414510</u>	<u>HIGH LODGE 5</u>

3 # of Claim/Site
x 155.00 Each
\$ 465.00 Total Charged PERZ (INITIALS)
RECEIPT # 4246146

DATE STAMP

RECEIVED
AZ STATE OFFICE
2018 AUG 27 P 12:30
PHOENIX, ARIZONA

ENTERED AUG 28 2018
Ac 789 PB

***** FOR OFFICIAL USE ONLY *****

DATE _____ INITIALS _____ VERIFIED _____

United States Department of the Interior
Bureau of Land Management
 DIV OF LANDS, MINRLS & ENERGY
 ONE N CENTRAL AVE
 PHOENIX, AZ 85004 -4427
 Phone: 602-417-9200

Receipt

No: 4246146

Transaction #: 4361603	
Date of Transaction: 08/27/2018	
CUSTOMER:	
MATHEW HEDGPETH PO BOX 609 DEWEY,AZ 86327-0609 US	

AC 782
BR
ENTERED AUG 28 2018

LINE #	QTY	DESCRIPTION	REMARKS	UNIT PRICE	TOTAL
1	1.00	LOCATABLE MINERALS / MINING CLAIMS-NOT NEW-UNADJUD,ONE AUTH NO. ONLY / MINING CLAIM MONEY RECEIVED CASES: AMC414508/\$465.00	2019 MAINT/3	- n/a -	465.00
TOTAL:					\$465.00

PAYMENT INFORMATION			
NOTE: Items will appear on credit card statement as "Bureau of Land Mgmt CO".			
1	AMOUNT:	465.00	POSTMARKED: N/A
	TYPE:	CREDIT CARD	RECEIVED: 08/27/2018
	NAME:	HEDGPETH, MATHEW PO BOX 609 DEWEY AZ 86327-0609 US	
	CARD NO:	XXXXXXXXXXXX8824	AUTH CODE: 173282
	NAME ON CARD:	MATTHEW J HEDGPETH	
	SIGNATURE:		

REMARKS
OVER THE PHONE

This receipt was generated by the automated BLM Collections and Billing System and is a paper representation of a portion of the official electronic record contained therein.

414508

MAINTENANCE FEE PAYMENT

Claimant Name: MAH HEDG-PETH
Address: P.O. BOX 609
City: Deury State: AZ Zip: 86327
Telephone: 928-642-3436
E-mail address: _____
Signature: [Signature]

RECEIVED
ARIZONA STATE OFFICE
2017 AUG 28 P 2: 37
PHOENIX, ARIZONA
BLM
Date
Stamp

Check here if this is a change of address.

LINE NO.	AMC NUMBER	CLAIM/SITE NAME	COUNTY RECORDER DATA (If available)	TWP	RNG	SEC
1	AMC 414508	HI LOAD #3	YAVAPIA	13N.	2E.	3
2	AMC 414509	HI LOAD #4	YAVAPIA	13N.	2E.	3
3	AMC 414510	HI LOAD #5	YAVAPIA	13N.	2E.	3
4						
5						
6						
7						
8						
9						
10						

List additional claims on Form MCF114.

Bureau of Land Management
Arizona State Office
www.blm.gov/az/

No. of Claims*: 3 x \$155 = 465.00
Check No: CASH Init. EHG
Receipt No.: 3963411
For BLM Use Only

* \$155 per lode mining claim, mill site, or tunnel site; and \$155 for each 20 acres or portion thereof for each placer mining claim.

Form: MCF112
Revised July 2014

This form is available from the Arizona Geological Survey and may be reproduced.

INTERESTED
AUG 29 2017
BY: RIAM

United States Department of the Interior
Bureau of Land Management
 DIV OF LANDS, MINRLS & ENERGY
 ONE N CENTRAL AVE
 PHOENIX, AZ 85004 -4427
 Phone: 602-417-9200

Receipt

No: 3963411

Transaction #: 4073270	
Date of Transaction: 08/28/2017	
CUSTOMER:	
MATHEW HEDGPETH PO BOX 609 DEWEY, AZ 86327-0609 US	

LINE #	QTY	DESCRIPTION	REMARKS	UNIT PRICE	TOTAL
1	1.00	LOCATABLE MINERALS / MINING CLAIMS- NOT NEW-UNADJUD, ONE AUTH NO. ONLY / MINING CLAIM MONEY RECEIVED CASES: AMC414508/\$465.00	2018 MAINT (3)	- n/a -	465.00
TOTAL:					\$465.00

PAYMENT INFORMATION					
1	AMOUNT:	465.00	POSTMARKED:	N/A	
	TYPE:	CASH	RECEIVED:	08/28/2017	
	NAME:	HEDGPETH, MATHEW PO BOX 609 DEWEY AZ 86327-0609 US			

REMARKS	

This receipt was generated by the automated BLM Collections and Billing System and is a paper representation of a portion of the official electronic record contained therein.

DEPARTMENT OF THE INTERIOR
BUREAU OF LAND MANAGEMENT
MINING CLAIMS
MC Customer Information - WITH Legal Description

1395.00

HEDGPETH MATHEW
PO BOX 609
DEWEY, AZ 86327-0609

INT-REL: CLAIMANT

CUSTOMER ID: 2320297

Serial No	Claim Name/Number	County	D	Claim Type	Las E A Yr	Mc Loc Dt	Mr	Twn	Rng	Sec	Subdivision
AMC410767	HIGH LOAD #1	YAVAPAI	A	LODE CLAIM	2016	08/08/2011	14	0130N	0020E	003	SW, SE
AMC410769	HI LOAD	YAVAPAI	A	LODE CLAIM	2016	09/13/2011	14	0130N	0020E	003	SE
AMC414508	HI LOAD #3	YAVAPAI	A	LODE CLAIM	2016	02/19/2012	14	0130N	0020E	003	SW, SE
AMC414509	HI LOAD #4	YAVAPAI	A	LODE CLAIM	2016	02/19/2012	14	0130N	0020E	003	NE, NW, SW, SE
AMC414510	HI LOAD #5	YAVAPAI	A	LODE CLAIM	2016	02/19/2012	14	0130N	0020E	003	NE, NW
AMC423381	HIGH LOAD #6	YAVAPAI	A	LODE CLAIM	2016	06/05/2013	14	0130N	0020E	003	SE
AMC423382	HIGH LOAD #7	YAVAPAI	A	LODE CLAIM	2016	06/05/2013	14	0130N	0020E	003	SE
AMC423710	HIGH LOAD #8	YAVAPAI	A	LODE CLAIM	2016	06/25/2013	14	0130N	0020E	003	NE, SE
AMC423711	HIGH LOAD #9	YAVAPAI	A	LODE CLAIM	2016	06/25/2013	14	0130N	0020E	003	NE



NO. OF CLAIMS 9

AMOUNT \$1395.00

RECEIPT NO. 3644530

INIT. SC

** RIM-ASO**

PHOENIX, ARIZONA

2016 AUG 29 A 11: 29

RECEIVED
BLM AZ STATE OFFICE

410767
410769
414508
423381
423710

United States Department of the Interior
Bureau of Land Management
 DIV OF LANDS, MINRLS & ENERGY
 ONE N CENTRAL AVE
 PHOENIX, AZ 85004 -4427
 Phone: 602-417-9200

Receipt

No: 3644530

Transaction #: 3748506	
Date of Transaction: 08/29/2016	
CUSTOMER:	
MATHEW HEDGPETH PO BOX 609 DEWEY, AZ 86327-0609 US	

LINE #	QTY	DESCRIPTION	REMARKS	UNIT PRICE	TOTAL
1	1.00	LOCATABLE MINERALS / MINING CLAIMS- NOT NEW-UNADJUD, ONE AUTH NO. ONLY / MINING CLAIM MONEY RECEIVED CASES: AMC410767/\$1395.00	2017 MAINT (9)	- n/a -	1395.00
TOTAL:					\$1,395.00

PAYMENT INFORMATION					
1	AMOUNT:	1395.00	POSTMARKED:	N/A	
	TYPE:	CASH	RECEIVED:	08/29/2016	
	NAME:	HEDGPETH, MATHEW PO BOX 609 DEWEY AZ 86327-0609 US			

REMARKS

This receipt was generated by the automated BLM Collections and Billing System and is a paper representation of a portion of the official electronic record contained therein.

UNITED STATES
DEPARTMENT OF THE INTERIOR
BUREAU OF LAND MANAGEMENT 1314
MAINTENANCE FEE WAIVER CERTIFICATION

AMC 410767
410769
FORM APPROVED 423381
OMB NO. 1004-0114 423710
Expires: October 31, 2016
AMC 414508

SEE INSTRUCTIONS ON PAGE 2

1. This small miner waiver is filed for the assessment year beginning on September 1, 2015 and ending on September 1, 2016.
2. The undersigned and all related parties owned ten or fewer mining claims, mill, or tunnel sites located and maintained on Federal lands in the United States of America on September 1, 2015.
3. The undersigned have performed the assessment work required by law for each mining claim listed prior to filing this waiver and understand that by filing this form, the undersigned must file an affidavit of assessment work with the Bureau of Land Management (BLM) by the December 30th following the filing of this waiver.
4. The undersigned understand that if the assessment work obligation has not yet come due under 30 U.S.C. 28 (for those claims in their first assessment year only), a notice of intent to hold reciting this condition must be recorded by the December 30th following the filing of this waiver.
5. The undersigned understand that mill and tunnel sites may also be listed on this waiver and be waived from payment of the maintenance fee, and that a notice of intent to hold for these sites is required to be filed with the BLM by the December 30th following the filing of this waiver.
6. The undersigned understand and acknowledge that pursuant to 43 U.S.C. 1212 and 18 U.S.C. 1001, the filing or recording of a false, fictitious, or fraudulent document with the BLM may result in a fine of up to \$250,000, a prison term not to exceed five years, or both.
7. The mining claims, mill or tunnel sites for which this waiver from payment of the maintenance fees is requested are:

CLAIM OR SITE NAME	BLM RECORDATION SERIAL NUMBER
1. HIGH LOAD	410767 ✓
2. HI LOAD	410769
3.	
4.	
5.	
6. HIGH LOAD #6	423381
7. HIGH LOAD #7	423382
8. HIGH LOAD #8	423710
9. HIGH LOAD #9	423711
10.	

The owner(s) (claimants) of the above mining claims and sites are:

MATHEW HEDGPETH
(Owner's Name - Please Print)
PO BOX 609
(Owner's Mailing Address)

Mathew Hedgpeth
(Owner's Signature)
Owney AZ 86327
(City) (State) (Zip Code)

JERRY HEDGPETH
(Owner's Name - Please Print)

(Owner's Mailing Address)

Jerry Hedgpeth
(Owner's Signature)

(City) (State) (Zip Code)

(Owner's Name - Please Print)

(Owner's Mailing Address)

(Owner's Signature)

(City) (State) (Zip Code)

(Owner's Name - Please Print)

(Owner's Mailing Address)

(Owner's Signature)

(City) (State) (Zip Code)

AC 483
ENTERED SEP 08 2015
PB NW check
Bood

RECEIVED
BLM
AZ STATE OFFICE
PHOENIX ARIZONA
2015 AUG 11
A 10:37

(Owner's Name - Please Print)	(Owner's Signature)		
(Owner's Mailing Address)	(City)	(State)	(Zip Code)
(Owner's Name - Please Print)	(Owner's Signature)		
(Owner's Mailing Address)	(City)	(State)	(Zip Code)
(Owner's Name - Please Print)	(Owner's Signature)		
(Owner's Mailing Address)	(City)	(State)	(Zip Code)
(Owner's Name - Please Print)	(Owner's Signature)		
(Owner's Mailing Address)	(City)	(State)	(Zip Code)

18 U.S.C. 1001 and 43 U.S.C. 1212 make it a crime for any person knowingly and willfully to make to any department or agency of the United States any false, fictitious or fraudulent statements or representations as to any matter within its jurisdiction.

INSTRUCTIONS

1. This certification is made under the provisions of 43 U.S.C. § 1744 and 30 U.S.C. §28-28k and the regulations thereunder (43 CFR Part 3830).
2. The claimant(s) must fill in the dates in paragraph 1 for the beginning and ending of the assessment year for which this waiver is sought.
3. The claimant(s) must fill in the date in paragraph 2 for the beginning of the assessment year for which this waiver is sought.
4. All claim and site names and BLM serial numbers must be listed for the mining claims, mill sites, and tunnel sites for which the waiver is sought.
5. All owners of the mining claims, mill sites, and tunnel sites and their addresses must be given.
6. This waiver form must be signed by all the claimants or their designated agent, in original form. If an agent is designated, a notarized designation of agent, signed by all of the claimants with proper address given, must be submitted with this waiver.
7. This form must be filed no later than September 1st for the upcoming assessment year in the BLM State Office where the mining claims or sites are recorded, or the waiver cannot be granted by the BLM. (Example: To obtain a waiver for the assessment year 2012, which begins on September 1, 2011, you must qualify for and file for a waiver no later than September 1, 2011, in the proper BLM State Office.)
8. For all mining claims which require assessment work, you must record an affidavit of labor on or before the December 30th immediately following the filing of this waiver. For all other mining claims or sites waived, you must record a notice of intent to hold on or before the December 30th immediately following the filing of this waiver.
9. Mill and tunnel sites may also be listed on this waiver and be waived from payment of the maintenance fee. A notice of intent to hold for these sites is required to be filed by the December 30th following the filing of this waiver.

PHOENIX, ARIZONA
 2015 AUG 18 A 10:37
 RECEIVED BLM AZ STATE OFFICE

FOR OFFICIAL USE ONLY

When Recorded Return Document to:
PO Box 609 Dewey AZ
86327

410767
410769
423381
423710

Check here if this is a change of address.
Telephone: 928-642-3436
E-mail address: _____

AFFIDAVIT OF PERFORMANCE OF ANNUAL WORK

1. State of Arizona, County of Yavapia ss:
2. I (Name) Jerry & MATT Hedgpeth
3. Reside at (Address) 425 Harbor Wash Rd.
City Dewey County Yavapia

RECEIVED
BLM AZ STATE OFFICE
2015 AUG 18 A 10:37
PHOENIX, ARIZONA
BLM
Date
Stamp

State AZ Zip 86327 being duly sworn, depose and say that I am a citizen of the United States, more than eighteen years of age, and that all of the facts set forth in this affidavit, subject to the provisions and penalties of 18 U.S.C. 1001 pertaining to the filing of false, fictitious, or fraudulent statements with the United States, are true and correct according to the best of my knowledge, information and belief.

4. Owner's name and address (If not shown in Items 1-3 above). _____
5. That I am personally acquainted with the mining claim(s). The work and improvements were made by and at the expense of the owner(s) of said claim(s). Said contiguous group of claims, listed on this document, are situated in the _____ (optional) Mining District; _____ County, Arizona.

Line No.	AMC NUMBER	CLAIM/SITE NAME	COUNTY RECORDER DATA (If available)	TWP	RNG	SEC
1	410767	HIGH LOAD		13 N.	2 E.	3
2	410769	HI LOAD		13 N.	2 E.	3
3						
4						
5						
6	423381	HIGH LOAD		13 N.	2 E.	3

RW

RECEIVED
 PLM AZ STATE OFFICE
 2015 AUG 18 A 10:31
 PHOENIX, ARIZONA
 BLM
 Date
 Stamp

7	423382	HIGH LOAD		13N.	2E.	3
8	423710	HIGH LOAD		13N.	2E.	3
9	423711	HIGH LOAD		13N.	2E.	3
10						

6. That between the dates starting at 12 o'clock noon on September 1, 20 ____ and ending at 12 o'clock noon on September 1, 20 ____ at least \$ _____ dollars worth of work and improvements were done and performed upon said claim(s) or upon one or more of a contiguous group of claims for the benefit of all, wholly or partly outside of a contiguous group of claims for the benefit of all, not including the location work.

7. That the following persons were employed to perform the work and improvements described herein: _____
MATT HEDGPETH

8. That the work and improvements performed were: FIXING ROAD.

9. Dated: 8-13-15 Signature: Mathew Hedgpeth

SUBSCRIBED AND SWORN TO before me, a Notary Public, this 13th day of August 2015

By: Mathew Hedgpeth
 Notary Public [Signature]
 My Commission Expires 11-5-2017

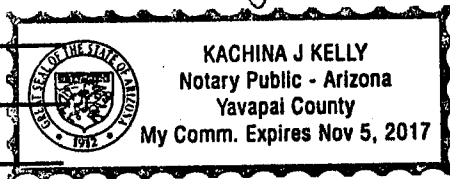

Bureau of Land Management
 Arizona State Office
www.blm.gov/az

No. of Claims: 6 x \$10 = 60
 Check No.: Cash Init. JMK
 Receipt No.: 3369733
 For BLM Use Only

414508

MAINTENANCE FEE PAYMENT

Claimant Name: Jerry + MATT Hedgpeth
Address: 425 Harbor WASH Rd.
City: Owney State: AZ Zip: 86327
Telephone: 928-642-3436
E-mail address:
Signature: [Handwritten Signatures]

RECEIVED
BLM AZ STATE OFFICE
2015 AUG 18 A 10: 37
PHOENIX, ARIZONA
BLM
Date
Stamp

Check here if this is a change of address.

LINE NO.	AMC NUMBER	CLAIM/SITE NAME	COUNTY RECORDER DATA (If available)	TWP	RNG	SEC
1						3
2						
3	414508	HI LOAD		13N.	2E.	3
4	414509	HI LOAD		13N.	2E.	3
5	414510	HI LOAD		13N.	2E.	3
6						
7						
8						
9						
10						

List additional claims on Form MCF114.

Bureau of Land Management
Arizona State Office
www.blm.gov/az/

No. of Claims*: 3 x \$155 = 465
Check No: CASH Init. JMC
Receipt No.: 0369733
For BLM Use Only

* \$155 per lode mining claim, mill site, or tunnel site; and \$155 for each 20 acres or portion thereof for each placer mining claim.

Form: MCF112
Revised July 2014

This form is available from the Arizona Geological Survey and may be reproduced.

[Handwritten mark]

SUPPLEMENTAL ATTACHMENT

May be used with the following forms for listing additional mining claims:

Check One.

- Affidavit of Performance of Annual Work
- Maintenance Fee Payment
- Notice of Intent to Hold Mining Claims
- Notice of Non-Liability for Labor and Materials Furnished
- Quit claim Deed

RECEIVED
BLM AZ STATE OFFICE
2015 AUG 18 AM 10:37
PHOENIX, ARIZONA
BLM
Date
Stamp

LINE NO.	AMC NUMBER	CLAIM/SITE NAME	COUNTY RECORDER DATA (If available)	TWP	RNG	SEC

Form MCF114
Revised July 2014

**United States Department of the Interior
Bureau of Land Management
LANDS/RECREATION & PLANNING
ONE N CENTRAL AVE
PHOENIX, AZ 85004 -2203
Phone: 602-417-9200**

Receipt

No: 3369733

Transaction #: 3467889		ENTERED INTO COMPUTER
Date of Transaction: 08/18/2015		
CUSTOMER:		
MATHEW HEDGPETH PO BOX 609 DEWEY, AZ 86327-0609 US		

LINE #	QTY	DESCRIPTION	REMARKS	UNIT PRICE	TOTAL
1	1.00	LOCATABLE MINERALS / MINING CLAIMS-NOT NEW-UNADJUD, ONE AUTH NO. ONLY / MINING CLAIM MONEY RECEIVED CASES: AMC410767/\$525.00	POL 2015/6 WAV MAINT 2016/3	- n/a -	525.00
TOTAL:					\$525.00

PAYMENT INFORMATION			
1	AMOUNT:	525.00	POSTMARKED: N/A
	TYPE:	CASH	RECEIVED: 08/18/2015
	NAME:	HEDGPETH, MATHEW PO BOX 609 DEWEY AZ 86327-0609 US	

REMARKS

This receipt was generated by the automated BLM Collections and Billing System and is a paper representation of a portion of the official electronic record contained therein.

A rectangular stamp area containing a handwritten signature that appears to be 'R. ...'.

DEPARTMENT OF THE INTERIOR
BUREAU OF LAND MANAGEMENT
MINING CLAIMS

MC Customer Information - With Serial No. and Claim Name
ACTIVE CLAIMS

Admin State: AZ

Geo State: AZ

HEDGPETH JERRY
PO BOX 609
DEWEY, AZ 86327-0609

CUSTOMER ID: 2320298

<u>Serial No.</u>	<u>Claim Name/Number</u>	<u>Lead Serial No.</u>	<u>Disposition</u>
AMC410767-WVR	HIGH LOAD #1	AMC410767	ACTIVE
AMC410769-	HI LOAD	AMC410769	ACTIVE
AMC414508	HI LOAD #3	AMC414508	ACTIVE
AMC414509	HI LOAD #4	AMC414508	ACTIVE
AMC414510	HI LOAD #5	AMC414508	ACTIVE
AMC423381-WVR	HIGH LOAD #6	AMC423381	ACTIVE
AMC423382-	HIGH LOAD #7	AMC423381	ACTIVE
AMC423710-	HIGH LOAD #8	AMC423710	ACTIVE
AMC423711-	HIGH LOAD #9	AMC423710	ACTIVE

Number of ACTIVE cases: 9

HEDGPETH MATHEW
PO BOX 609
DEWEY, AZ 86327-0609

CUSTOMER ID: 2320297

<u>Serial No.</u>	<u>Claim Name/Number</u>	<u>Lead Serial No.</u>	<u>Disposition</u>
AMC410767	HIGH LOAD #1	AMC410767	ACTIVE
AMC410769	HI LOAD	AMC410769	ACTIVE
AMC414508	HI LOAD #3	AMC414508	ACTIVE
AMC414509	HI LOAD #4	AMC414508	ACTIVE
AMC414510	HI LOAD #5	AMC414508	ACTIVE
AMC423381	HIGH LOAD #6	AMC423381	ACTIVE
AMC423382	HIGH LOAD #7	AMC423381	ACTIVE
AMC423710	HIGH LOAD #8	AMC423710	ACTIVE
AMC423711	HIGH LOAD #9	AMC423710	ACTIVE

Number of ACTIVE cases: 9

Mining Claims
MC Customer Information - With Serial No. and Acreage
ACTIVE CLAIMS

Admin State: AZ
Geo State: AZ

HEDGPETH JERRY
PO BOX 609
DEWEY, AZ 86327-0609

CUSTOMER ID: 2320298

Serial No.	Claim Name/Number	Acreage	Casetype	Disposition
AMC410767	HIGH LOAD #1	20.660	LODE CLAIM	ACTIVE
AMC410769	HI LOAD	20.660	LODE CLAIM	ACTIVE
AMC414508 <i>m fee</i>	HI LOAD #3 <i>m fee</i>	20.660	LODE CLAIM	ACTIVE
AMC414509 <i>"</i>	HI LOAD #4 <i>5465</i>	20.660	LODE CLAIM	ACTIVE
AMC414510 <i>"</i>	HI LOAD #5	20.660	LODE CLAIM	ACTIVE
AMC423381	HIGH LOAD #6	10.330	LODE CLAIM	ACTIVE
AMC423382	HIGH LOAD #7	10.330	LODE CLAIM	ACTIVE
AMC423710	HIGH LOAD #8	10.330	LODE CLAIM	ACTIVE
AMC423711	HIGH LOAD #9	10.330	LODE CLAIM	ACTIVE

Number of ACTIVE cases: 9

HEDGPETH MATHEW
PO BOX 609
DEWEY, AZ 86327-0609

CUSTOMER ID: 2320297

Serial No.	Claim Name/Number	Acreage	Casetype	Disposition
AMC410767	HIGH LOAD #1	20.660	LODE CLAIM	ACTIVE
AMC410769	HI LOAD	20.660	LODE CLAIM	ACTIVE
AMC414508	HI LOAD #3	20.660	LODE CLAIM	ACTIVE
AMC414509	HI LOAD #4	20.660	LODE CLAIM	ACTIVE
AMC414510	HI LOAD #5	20.660	LODE CLAIM	ACTIVE
AMC423381	HIGH LOAD #6	10.330	LODE CLAIM	ACTIVE
AMC423382	HIGH LOAD #7	10.330	LODE CLAIM	ACTIVE
AMC423710	HIGH LOAD #8	10.330	LODE CLAIM	ACTIVE
AMC423711	HIGH LOAD #9	10.330	LODE CLAIM	ACTIVE

Number of ACTIVE cases: 9

6	6	HEDGPETH MATHEW PO BOX 609 DEWEY, AZ 86327-0609
9	9	HEDGPETH JERRY PO BOX 609 DEWEY, AZ 86327-0609
National Total	AZ	Cust
	CLAIMANT	

AMC 414508

MAINTENANCE FEE PAYMENT

Claimant Name: Matthew HEDGPETH
Address: PO Box 609
City: Dewey State: AZ Zip: 86327-0609
Telephone: _____
E-mail address: _____
Signature: Matthew Hedgpeth

RECEIVED
ARIZONA STATE OFFICE
2014 NOV 14 P 1:11
PHOENIX, ARIZONA
BLM
Date
Stamp

Check here if this is a change of address.

LINE NO.	AMC NUMBER	CLAIM/SITE NAME	COUNTY RECORDER DATA (If available)	TWP	RNG	SEC
1	414508	HI Load # 3				
2	414509	HI Load # 4				
3	414510	HI Load # 5				
4						
5						
6		(AC 782) 2015 MF PAID IN LIEU OF WVR, ENTERED NOV 17 2014				
7		PB				
8						
9						
10						

List additional claims on Form MCF114.

No. of Claims*: 3 x \$155 = 465
Check No: CASH Init. SC
Receipt No.: 3169049
For BLM Use Only

Bureau of Land Management
Arizona State Office
www.blm.gov/az/

* \$155 per lode mining claim, mill site, or tunnel site; and \$155 for each 20 acres or portion thereof for each placer mining claim.

Form: MCF112
Revised July 2014

United States Department of the Interior
Bureau of Land Management
 LANDS/RECREATION & PLANNING
 ONE N CENTRAL AVE
 PHOENIX, AZ 85004 -2203
 Phone: 602-417-9200

Receipt

No: 3169049

Transaction #: 3261769		<i>(Ac 782)</i>
Date of Transaction: 11/14/2014		ENTERED NOV 17 2014
CUSTOMER:		
MATHEW HEDGPETH PO BOX 609 DEWEY, AZ 86327-0609 US	<i>MF pm't for 2015 PAID IN LIEU OF WVR. PB</i>	

LINE #	QTY	DESCRIPTION	REMARKS	UNIT PRICE	TOTAL
1	1.00	LOCATABLE MINERALS / MINING CLAIMS- NOT NEW-UNADJUD, ONE AUTH NO. ONLY / MINING CLAIM MONEY RECEIVED CASES: AMC414508/\$465.00	MAINT (3) 2014	- n/a -	465.00
TOTAL:					\$465.00

PAYMENT INFORMATION					
1	AMOUNT:	465.00	POSTMARKED:	N/A	
	TYPE:	CASH	RECEIVED:	11/14/2014	
	NAME:	HEDGPETH, MATHEW PO BOX 609 DEWEY AZ 86327-0609 US			

REMARKS

This receipt was generated by the automated BLM Collections and Billing System and is a paper representation of a portion of the official electronic record contained therein.

**DEPARTMENT OF THE INTERIOR
BUREAU OF LAND MANAGEMENT
MINING CLAIMS**

Run Date/Time: 11/17/2014 04:30 PM

(LIVE) Serial Register Page

Page 1 of 1

01 05-10-1872;017STAT0091;30USC26,28,34
Case Type 384101: LODE CLAIM
Claim Name: HI LOAD #3
Commodity :
Case Disposition: ACTIVE
Required Maintenance Fee: \$155.00

Total Acres
20.660

Serial Number
AMC414508
Lead File Number
AMC414508

Name & Address			Int Rel
HEDGPETH MATHEW	PO BOX 609	DEWEY, AZ 86327-0609	CLAIMANT
HEDGPETH JERRY	PO BOX 609	DEWEY, AZ 86327-0609	CLAIMANT
BOADWAY TIM	PO BOX 609	DEWEY, AZ 86327-0609	CLAIMANT

Mer Twp	Rng	Sec	Quadrant	District/Field Office	County
14	0130N	0020E	003 SW,SE	HASSAYAMPA FO	YAVAPAI

Act Date	Code	Action	Action Remarks	Receipt Number
02/19/2012	403	LOCATION DATE		
03/26/2012	395	RECORDATION NOTICE RECD	1	2538761
11/14/2014	782	MAINTENANCE FEE PAYMENT	2015;\$155	3169049
11/12/2013	682	MAINTENANCE FEE/\$140	2014;\$140	2909817
08/28/2014	480	EVID OF ASSMT FILED	2014	3115344
08/16/2013	480	EVID OF ASSMT FILED	2013	2857362
08/31/2012	483	SMALL MINER CERT FILED	2013	
08/31/2012	480	EVID OF ASSMT FILED	2012	2646852
03/26/2012	484	LOCATION YEAR / MAINTENANCE	2012	2538761
11/14/2014	392	MONIES RECEIVED	\$465.00;1	3169049
11/04/2014	393	DECISION/NOTICE ISSUED	WAIVER CORRECTION REQ	
08/28/2014	486	UNACCEPTABLE WAIVER	2015	
08/16/2013	486	UNACCEPTABLE WAIVER	2014	
07/10/2012	669	LAND STATUS CHECKED		
03/26/2012	501	ACCT ADV IN LEAD FILE	AMC414508-AMC414510;	

Line Nr	Remarks
0003	2014 MAINTENANCE FEE PAID IN LIEU OF WAIVER

**NO WARRANTY IS MADE BY BLM
FOR USE OF THE DATA FOR
PURPOSES NOT INTENDED BY BLM**

**DEPARTMENT OF THE INTERIOR
BUREAU OF LAND MANAGEMENT
MINING CLAIMS**

Run Date/Time: 11/17/2014 04:30 PM

(LIVE) Serial Register Page

Page 1 of 1

01 05-10-1872;017STAT0091;30USC26,28,34
Case Type 384101: LODE CLAIM
Claim Name: HI LOAD #4
Commodity :
Case Disposition: ACTIVE
Required Maintenance Fee: \$155.00

Total Acres
20.660

Serial Number
AMC414509
Lead File Number
AMC414508

Name & Address			Int Rel
HEDGPETH MATHEW	PO BOX 609	DEWEY, AZ 86327-0609	CLAIMANT
HEDGPETH JERRY	PO BOX 609	DEWEY, AZ 86327-0609	CLAIMANT
BOADWAY TIM	PO BOX 609	DEWEY, AZ 86327-0609	CLAIMANT

Mer Twp	Rng	Sec	Quadrant	District/Field Office	County
14	0130N	0020E	003	NE,NW ,SW ,SE	HASSAYAMPA FO
					YAVAPAI

Act Date	Code	Action	Action Remarks	Receipt Number
02/19/2012	403	LOCATION DATE		
03/26/2012	395	RECORDATION NOTICE RECD	1	2538761
11/14/2014	782	MAINTENANCE FEE PAYMENT	2015;\$155	3169049
11/12/2013	682	MAINTENANCE FEE/\$140	2014;\$140	2909817
08/28/2014	480	EVID OF ASSMT FILED	2014	3115344
08/16/2013	480	EVID OF ASSMT FILED	2013	2857362
08/31/2012	483	SMALL MINER CERT FILED	2013	
08/31/2012	480	EVID OF ASSMT FILED	2012	2646852
03/26/2012	484	LOCATION YEAR / MAINTENANCE	2012	2538761
11/04/2014	393	DECISION/NOTICE ISSUED	WAIVER CORRECTION REQ	
08/28/2014	486	UNACCEPTABLE WAIVER	2015	
08/16/2013	486	UNACCEPTABLE WAIVER	2014	
07/10/2012	669	LAND STATUS CHECKED		
03/26/2012	501	ACCT ADV IN LEAD FILE	AMC414508-AMC414510;	

Line Nr Remarks

0003 2014 MAINTENANCE FEE PAID IN LIEU OF WAIVER

**NO WARRANTY IS MADE BY BLM
FOR USE OF THE DATA FOR
PURPOSES NOT INTENDED BY BLM**

**DEPARTMENT OF THE INTERIOR
BUREAU OF LAND MANAGEMENT
MINING CLAIMS**

Run Date/Time: 11/17/2014 04:30 PV

(LIVE) Serial Register Page

Page 1 of 1

01 05-10-1872;017STAT0091;30USC26,28,34

Total Acres

Serial Number

Case Type 384101: LODE CLAIM

20.660

AMC414510

Claim Name: HI LOAD #5

Lead File Number

Commodity :

AMC414508

Case Disposition: ACTIVE

Required Maintenance Fee: \$155.00

Name & Address			Int Rel	
HEDGPETH MATHEW	PO BOX 609	DEWEY, AZ 86327-0609	CLAIMANT	
HEDGPETH JERRY	PO BOX 609	DEWEY, AZ 86327-0609	CLAIMANT	
BOADWAY TIM	PO BOX 609	DEWEY, AZ 86327-0609	CLAIMANT	

Mer Twp	Rng	Sec	Quadrant	District/Field Office	County	
14	0130N	0020E	003	NE,NW	HASSAYAMPA FO	YAVAPAI

Act Date	Code	Action	Action Remarks	Receipt Number
02/19/2012	403	LOCATION DATE		
03/26/2012	395	RECORDATION NOTICE RECD	1	2538761
11/14/2014	782	MAINTENANCE FEE PAYMENT	2015;\$155	3169049
11/12/2013	682	MAINTENANCE FEE/\$140	2014;\$140	2909817
08/28/2014	480	EVID OF ASSMT FILED	2014	3115344
08/16/2013	480	EVID OF ASSMT FILED	2013	2857362
08/31/2012	483	SMALL MINER CERT FILED	2013	
08/31/2012	480	EVID OF ASSMT FILED	2012	2646852
03/26/2012	484	LOCATION YEAR / MAINTENANCE	2012	2538761
11/04/2014	393	DECISION/NOTICE ISSUED	WAIVER CORRECTION REQ	
08/28/2014	486	UNACCEPTABLE WAIVER	2015	
08/16/2013	486	UNACCEPTABLE WAIVER	2014	
07/10/2012	669	LAND STATUS CHECKED		
03/26/2012	501	ACCT ADV IN LEAD FILE	AMC414508-AMC414510;	

Line Nr	Remarks
0003	2014 MAINTENANCE FEE PAID IN LIEU OF WAIVER

**NO WARRANTY IS MADE BY BLM
FOR USE OF THE DATA FOR
PURPOSES NOT INTENDED BY BLM**

UNITED STATES 7633
DEPARTMENT OF THE INTERIOR
BUREAU OF LAND MANAGEMENT

MAINTENANCE FEE WAIVER CERTIFICATION

Sept. 2014 AMc 410767
Free 410769
414508
FORM APPROVED 423381
OMB NO. 1004-0114 423710
Expires: October 31, 2016

SEE INSTRUCTIONS ON PAGE 2

- This small miner waiver is filed for the assessment year beginning on September 1, 2014 and ending on September 1, 2015.
- The undersigned and all related parties owned ten or fewer mining claims, mill, or tunnel sites located and maintained on Federal lands in the United States of America on September 1, 2014.
- The undersigned have performed the assessment work required by law for each mining claim listed prior to filing this waiver and understand that by filing this form, the undersigned must file an affidavit of assessment work with the Bureau of Land Management (BLM) by the December 30th following the filing of this waiver.
- The undersigned understand that if the assessment work obligation has not yet come due under 30 U.S.C. 28 (for those claims in their first assessment year only), a notice of intent to hold reciting this condition must be recorded by the December 30th following the filing of this waiver.
- The undersigned understand that mill and tunnel sites may also be listed on this waiver and be waived from payment of the maintenance fee, and that a notice of intent to hold for these sites is required to be filed with the BLM by the December 30th following the filing of this waiver.
- The undersigned understand and acknowledge that pursuant to 43 U.S.C. 1212 and 18 U.S.C. 1001, the filing or recording of a false, fictitious, or fraudulent document with the BLM may result in a fine of up to \$250,000, a prison term not to exceed five years, or both.
- The mining claims, mill or tunnel sites for which this waiver from payment of the maintenance fees is requested are:

CLAIM OR SITE NAME	BLM RECORDATION SERIAL NUMBER
1. AMC 410767 HI LOAD #1 483 ✓	AMC 410767
2. HI LOAD #2 483	AMC 410769
3. missing Tim BOADWAY HI LOAD #3 483/247	AMC 414508
4. HI LOAD #4 483/247	AMC 414568
5. HI LOAD #5 483/247	AMC 414500 AMC 414510
6. HIGH LOAD #6 483	AMC 423381
7. HIGH LOAD #7 483	AMC 423382
8. HIGH LOAD #8 483	AMC 423710
9. HIGH LOAD #9 483	AMC 423710 AMC 423711
10.	

The owner(s) (claimants) of the above mining claims and sites are:

JERRY HEDGPETH ✓
(Owner's Name - Please Print) Jerry Hedgpeth
(Owner's Signature)
PO Box 609
(Owner's Mailing Address) Dewey AZ 86327
(City) (State) (Zip Code)

MATHEW HEDGPETH ✓
(Owner's Name - Please Print) Mathew Hedgpeth
(Owner's Signature)
PO Box 609
(Owner's Mailing Address) Dewey AZ 86327
(City) (State) (Zip Code)

ENTERED
AC-483-Ad
SEP 15 2014
AC 247 #3-5
BY: PB
(Owner's Name - Please Print) AC 247 - REMOVED...
(Owner's Signature) ENTERED NOV 17 2014
PHOENIX, ARIZONA (Ac 782) Entered - MF PAID IN LIEU OF 2015 WVR.
(City) R# 3169049 PB (State) (Zip Code)

RECEIVED
M AZ STATE OFFICE
1107 (Ac 483 - changed to ac 486) per A-Throwler.
FOR AMC 414508 - 414510. (PB)
(Owner's Name - Please Print) CHECKED SEP 24 2014 PB
(Owner's Mailing Address) (City) (State) (Zip Code)

(Owner's Name - Please Print)

(Owner's Signature)

(Owner's Mailing Address)

(City)

(State)

(Zip Code)

(Owner's Name - Please Print)

(Owner's Signature)

(Owner's Mailing Address)

(City)

(State)

(Zip Code)

(Owner's Name - Please Print)

(Owner's Signature)

(Owner's Mailing Address)

(City)

(State)

(Zip Code)

(Owner's Name - Please Print)

(Owner's Signature)

(Owner's Mailing Address)

(City)

(State)

(Zip Code)

18 U.S.C. 1001 and 43 U.S.C. 1212 make it a crime for any person knowingly and willfully to make to any department or agency of the United States any false, fictitious or fraudulent statements or representations as to any matter within its jurisdiction.

INSTRUCTIONS

1. This certification is made under the provisions of 43 U.S.C. § 1744 and 30 U.S.C. §28-28k and the regulations thereunder (43 CFR Part 3830).
2. The claimant(s) must fill in the dates in paragraph 1 for the beginning and ending of the assessment year for which this waiver is sought.
3. The claimant(s) must fill in the date in paragraph 2 for the beginning of the assessment year for which this waiver is sought.
4. All claim and site names and BLM serial numbers must be listed for the mining claims, mill sites, and tunnel sites for which the waiver is sought.
5. All owners of the mining claims, mill sites, and tunnel sites and their addresses must be given.
6. This waiver form must be signed by all the claimants or their designated agent, in original form. If an agent is designated, a notarized designation of agent, signed by all of the claimants with proper address given, must be submitted with this waiver.
7. This form must be filed no later than September 1st for the upcoming assessment year in the BLM State Office where the mining claims or sites are recorded, or the waiver cannot be granted by the BLM. (Example: To obtain a waiver for the assessment year 2012, which begins on September 1, 2011, you must qualify for and file for a waiver no later than September 1, 2011, in the proper BLM State Office.)
8. For all mining claims which require assessment work, you must record an affidavit of labor on or before the December 30th immediately following the filing of this waiver. For all other mining claims or sites waived, you must record a notice of intent to hold on or before the December 30th immediately following the filing of this waiver.
9. Mill and tunnel sites may also be listed on this waiver and be waived from payment of the maintenance fee. A notice of intent to hold for these sites is required to be filed by the December 30th following the filing of this waiver.

PHOENIX, ARIZONA

RECEIVED
BLM AZ STATE OFFICE
FOR OFFICIAL USE ONLY
NOV 04 10:04

UNITED STATES
DEPARTMENT OF THE INTERIOR
BUREAU OF LAND MANAGEMENT

FORM APPROVED 410767
OMB NO.: 1004-0114 410769
Expires: October 31, 2016 414508

AFFIDAVIT OF ANNUAL ASSESSMENT WORK

WHEN RECORDED, MAIL DOCUMENT TO:

NAME: MATHEW HEDGPETH

ADDRESS: PO Box 609

CITY, STATE, ZIP: Dewey AZ 86327

423381
423710

FOR COUNTY RECORDER'S USE

No. of Claims 9
x \$10/claim
Total due BLM \$ 90.00

TO ALL WHOM IT MAY CONCERN:

Rec. 2013 3115344

1. The undersigned certifies that at least \$100 per claim was expended for development, labor and improvements, or equivalent value added, as the annual assessment work for the assessment year ending September 1, _____ for the following contiguous unpatented mining claim(s), located in the County of Yavapai, in the State of ARIZONA

BLM Serial No.	Name of Claim	Tp	Rg	Sec	Mer	County Recordation Book and Page No.	Date
AMC410767	HI LOAD #1	13N.	2E.	3			
AMC410769	HI LOAD #2	13N.	2E.	3			
AMC423381	HIGH LOAD #6	13N.	2E.	3			
AMC423381 ²	HIGH LOAD #7	13N.	2E.	3			
AMC423710	HIGH LOAD #8	13N.	2E.	3			
AMC423710	HIGH LOAD #9	13N.	2E.	3			
AMC414508	HI LOAD #3	13N.	2E.	3			
AMC414508 ⁹	HI LOAD #4	13N.	2E.	3			
AMC414510	HI LOAD #5	13N.	2E.	3			

2013 AUG 28 10:05

RECEIVED
BLM AZ STATE OFFICE

SEP 02 2014
RAN

2. Type of labor and improvements (specify what was done and give the total value for that labor and improvement to show at least \$100 for each claim). If a geological, geochemical, or geophysical survey was performed, as per 30 U.S.C. 28-1, reference the title of the report of survey, give cost and date of the survey and report, and indicate it was filed with the County Recorder:

Description of Work Performed	Value of Work Performed	Date Work Was Performed
ROAD MAINTENANCE	\$ 600	3-5-14
ROAD MAINTENANCE	\$ 600	8-23-14

3. Name and mailing address of each person who performed the labor and improvements:

Name (please print)

MATHEW HEDGPETH

Current Mailing Address (please print)

PO Box 609 Dewey AZ 86327

4. Name and mailing address of each person who holds and claims the subject mining claim(s) for the valuable minerals contained therein. Be sure to indicate if there is a change of address:

Name (please print)

MATHEW HEDGPETH

JERRY HEDGPETH

Current Mailing Address (please print)

PO Box 609 Dewey AZ 86327

PO Box 609 Dewey AZ 86327

RECEIVED
 HAZ STATE OFFICE
 2011 AUG 28 A 10:05
 PHOENIX, ARIZONA

5. The undersigned testifies that on the date of _____, 20____, all monuments required by law were erected upon the subject claim(s), and all notices required by law were posted on the subject claim(s) or copies thereof were in place, and at said date, each corner monument bore or contained

markings sufficient to appropy designate the corner of the claim which it pertains and the name of the claim(s).

I hereby certify under penalty of perjury under the laws of the State of ARIZONA that the foregoing statements are true and correct.

[Handwritten Signature]

(Signature of person responsible for above statement)

Date: 8-9-14

Title 18 U.S.C. 1001 and 43 U.S.C. 1212 make it a crime for any person knowingly and willfully to make to any department or agency of the United States any false, fictitious or fraudulent statements or representations as to any matter within its jurisdiction.

Notary Block

SUBSCRIBED AND SWORN TO before me, this 9th day of August 20 14

By: *[Handwritten Signature]*
(Signature of Affiant)

Title: ASSISTANT MANAGER

My Commission Expires: Feb. 21, 2017

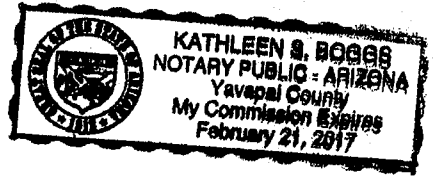

INSTRUCTIONS

1. This is an optional form that may be used to satisfy the requirements for the Bureau of Land Management (BLM) under the provisions of 43 U.S.C. §1744 and 30 U.S.C. §28-28d and the regulations thereunder (43 CFR part 3835). Since local and State laws may vary, you should contact your local and State agencies where the claims are located to ensure all applicable laws and requirements are satisfied.
2. The claimant(s) must fill in the date in paragraph 1 for the applicable assessment year and the county and state where the claims are located.
3. All claim names, BLM serial numbers, legal descriptions, and original county recording information must be listed for the claims pertaining to this assessment notice.
4. The claimant(s) must complete paragraph 2 listing all labor or improvements which was performed on or did benefit the subject mining claims. The value and date of the labor or improvements must also be listed. The total amount of labor or improvements can be listed, but the total expenditure must equal at least \$100 for each claim.
5. The names and current mailing addresses of the person(s) performing the labor shall be listed in paragraph 3.
6. The name and current mailing address of each owner (claimant) of the claims shall be listed in paragraph 4. The mailing address shall be the owner's address and not the address of an agent or anyone representing the claimant. Be sure to note if there has been a change of address.
7. Paragraph 5 shall be completed to show the date it was verified that all monuments required by law were properly erected, all notices were posted, and that corners were appropriately designated for all claims listed.
8. An exact legible reproduction or duplicate (other than microfilm or other electronic media) of this affidavit or another type of affidavit of assessment work that you file or will file in the county where each claim is located, must be filed with the BLM on or before December 30 of the calendar year in which the assessment year ends. For mill or tunnel sites, a separate notice of intent to hold must be filed with the BLM on or before December 30. Requirements for filing a notice of intent to hold can be found at 43 CFR 3835.33.
9. A processing fee of \$10 for each claim listed must be remitted to the BLM along with this or any other affidavit of assessment work.

PHOENIX, ARIZONA

2014 AUG 28 A 10:05

RECEIVED
M AZ STATE OFFICE

United States Department of the Interior
Bureau of Land Management
 LANDS/RECREATION & PLANNING
 ONE N CENTRAL AVE
 PHOENIX, AZ 85004 -2203
 Phone: 602-417-9200

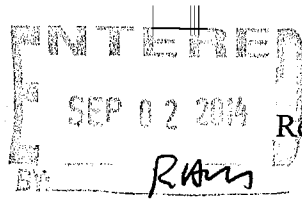

No: 3115344

Transaction #: 3207084	
Date of Transaction: 08/28/2014	
CUSTOMER:	
MATHEW HEDGPETH PO BOX 609 DEWEY, AZ 86327-0609 US	

LINE #	QTY	DESCRIPTION	REMARKS	UNIT PRICE	TOTAL
1	1.00	LOCATABLE MINERALS / MINING CLAIMS- NOT NEW-UNADJUD, ONE AUTH NO. ONLY / MINING CLAIM MONEY RECEIVED CASES: AMC410767/\$90.00	2015 WAIV & 2014 POL (9)	- n/a -	90.00
TOTAL:					\$90.00

PAYMENT INFORMATION			
1	AMOUNT:	90.00	POSTMARKED: N/A
	TYPE:	CASH	RECEIVED: 08/28/2014
	NAME:	HEDGPETH, MATHEW PO BOX 609 DEWEY AZ 86327-0609 US	

REMARKS

This receipt was generated by the automated BLM Collections and Billing System and is a paper representation of a portion of the official electronic record contained therein.

**DEPARTMENT OF THE INTERIOR
BUREAU OF LAND MANAGEMENT
MINING CLAIMS**

Waiver # 633

Run Date/Time: 09/15/2014 03:09 PM

(LIVE) Serial Register Page

Page 1 of 1

01 05-10-1872;017STAT0091;30USC26,28,34

Case Type 384101: LODE CLAIM

Claim Name: HI LOAD #3

Commodity :

Case Disposition: ACTIVE

Required Maintenance Fee: \$155.00

Total Acres
20.660

Serial Number
AMC414508
Lead File Number
AMC414508

Missing Signature on the 2015 Waiver. PO

Name & Address

HEDGPETH MATHEW	PO BOX 609	DEWEY, AZ 86327-0609	Int Rel
HEDGPETH JERRY	PO BOX 609	DEWEY, AZ 86327-0609	CLAIMANT
BOARDWAY TIM	PO BOX 609	DEWEY, AZ 86327-0609	CLAIMANT

Mer Twp	Rng	Sec	Quadrant	District/Field Office	County
14	0130N	0020E	003 SW, SE	HASSAYAMPA FO	YAVAPAI

Act Date	Code	Action	Action Remarks	Receipt Number
02/19/2012	403	LOCATION DATE		
03/26/2012	395	RECORDATION NOTICE RECD	1	2538761
11/12/2013	682	MAINTENANCE FEE/\$140	2014;\$140	2909817
08/28/2014	480	EVID OF ASSMT FILED	2014	3115344
08/16/2013	480	EVID OF ASSMT FILED	2013	2857362
08/31/2012	483	SMALL MINER CERT FILED	2013	
08/31/2012	480	EVID OF ASSMT FILED	2012	2646852
03/26/2012	484	LOCATION YEAR / MAINTENANCE	2012	2538761
08/16/2013	486	UNACCEPTABLE WAIVER	2014	
07/10/2012	669	LAND STATUS CHECKED		
03/26/2012	501	ACCT ADV IN LEAD FILE	AMC414508-AMC414510;	

Line Nr Remarks

0003 2014 MAINTENANCE FEE PAID IN LIEU OF WAIVER

**DEPARTMENT OF THE INTERIOR
BUREAU OF LAND MANAGEMENT
MINING CLAIMS**

(LIVE) Serial Register Page

Run Date/Time: 09/15/2014 03:09 PM

Page 2 of :

01 05-10-1872;017STAT0091;30USC26,28,34
Case Type 384101: LODE CLAIM
Claim Name: HI LOAD #4
Commodity :
Case Disposition: ACTIVE
Required Maintenance Fee: \$155.00

Total Acres
20.660

Serial Number
AMC414509
Lead File Number
AMC414508

Name & Address

HEDGPETH MATHEW PO BOX 609
HEDGPETH JERRY PO BOX 609
ROADWAY TIM PO BOX 609

*Missing
Signature
PB*

DEWEY, AZ 86327-0609
DEWEY, AZ 86327-0609
DEWEY, AZ 86327-0609

Int Rel

CLAIMANT
CLAIMANT
CLAIMANT

Mer Twp Rng Sec

Quadrant

District/Field Office

County

14 0130N 0020E 003

NE,NW ,SW ,SE

HASSAYAMPA FO

YAVAPAI

Act Date	Code	Action	Action Remarks	Receipt Number
02/19/2012	403	LOCATION DATE		
03/26/2012	395	RECORDATION NOTICE RECD	1	2538761
11/12/2013	682	MAINTENANCE FEE/\$140	2014;\$140	2909817
08/28/2014	480	EVID OF ASSMT FILED	2014	3115344
08/16/2013	480	EVID OF ASSMT FILED	2013	2857362
08/31/2012	483	SMALL MINER CERT FILED	2013	
08/31/2012	480	EVID OF ASSMT FILED	2012	2646852
03/26/2012	484	LOCATION YEAR / MAINTENANCE	2012	2538761
08/16/2013	486	UNACCEPTABLE WAIVER	2014	
07/10/2012	669	LAND STATUS CHECKED		
03/26/2012	501	ACCT ADV IN LEAD FILE	AMC414508-AMC414510;	

Line Nr Remarks

0003 2014 MAINTENANCE FEE PAID IN LIEU OF WAIVER

**NO WARRANTY IS MADE BY BLM
FOR USE OF THE DATA FOR
PURPOSES NOT INTENDED BY BLM**

**DEPARTMENT OF THE INTERIOR
BUREAU OF LAND MANAGEMENT
MINING CLAIMS**

Run Date/Time: 09/15/2014 03:09 PM

(LIVE) Serial Register Page

Page 3 of :

01 05-10-1872;017STAT0091;30USC26,28,34
Case Type 384101: LODE CLAIM
Claim Name: HI LOAD #5
Commodity :
Case Disposition: ACTIVE
Required Maintenance Fee: \$155.00

**Total Acres
20.660**

**Serial Number
AMC414510
Lead File Number
AMC414508**

Name & Address

HEDGPETH MATHEW	PO BOX 609	<i>MISSING SIGNATURE</i> PB	DEWEY, AZ 86327-0609	Int Rel
HEDGPETH JERRY	PO BOX 609		DEWEY, AZ 86327-0609	CLAIMANT
ROADWAY TIM	PO BOX 609		DEWEY, AZ 86327-0609	CLAIMANT
				CLAIMANT

Mer	Twp	Rng	Sec	Quadrant	District/Field Office	County
14	0130N	0020E	003	NE,NW	HASSAYAMPA FO	YAVAPAI

Act Date	Code	Action	Action Remarks	Receipt Number
02/19/2012	403	LOCATION DATE		
03/26/2012	395	RECORDATION NOTICE RECD	1	2538761
11/12/2013	682	MAINTENANCE FEE/\$140	2014;\$140	2909817
08/28/2014	480	EVID OF ASSMT FILED	2014	3115344
08/16/2013	480	EVID OF ASSMT FILED	2013	2857362
08/31/2012	483	SMALL MINER CERT FILED	2013	
08/31/2012	480	EVID OF ASSMT FILED	2012	2646852
03/26/2012	484	LOCATION YEAR / MAINTENANCE	2012	2538761
08/16/2013	486	UNACCEPTABLE WAIVER	2014	
07/10/2012	669	LAND STATUS CHECKED		
03/26/2012	501	ACCT ADV IN LEAD FILE	AMC414508-AMC414510;	

Line Nr Remarks

0003	2014 MAINTENANCE FEE PAID IN LIEU OF WAIVER
------	---

**NO WARRANTY IS MADE BY BLM
FOR USE OF THE DATA FOR
PURPOSES NOT INTENDED BY BLM**

**BUREAU OF LAND MANAGEMENT
MINING CLAIMS
(MASS) Serial Register Page**

Run Date 10/16/2014 02:46 PM

Page: 1

Total Rows Returned:60

Limiting Criteria:

System Id = MC

Admin State = AZ

Serial Nr Num Part between 414508, 414510

Serial Nr Full =

Admst Dist Ra Cd Begins With

District Txt Begins With

Ra Txt Begins With

Mer Twp Rng =

Mtrs =

Casetype Begins With

Action Remark =

Case Disp =

Act Txt =

Act Dt >=

Act Cd =

Cust Nm Begins With

Geo State =

Mc Claim Nm Begins With

Geost County Cd =

County Txt =

**NO WARRANTY IS MADE BY BLM
FOR USE OF THE DATA FOR
PURPOSES NOT INTENDED BY BLM**

**DEPARTMENT OF THE INTERIOR
BUREAU OF LAND MANAGEMENT
MINING CLAIMS**

(LIVE) Serial Register Page

Run Date/Time: 11/17/2014 04:21 PM

Page 1 of 1

01 05-10-1872;017STAT0091;30USC26,28,34

Case Type 384101: LODE CLAIM

Claim Name: HI LOAD #3

Commodity :

Case Disposition: ACTIVE

Required Maintenance Fee: \$155.00

Total Acres

20.660

Serial Number

AMC414508

Lead File Number

AMC414508

Name & Address

HEDGPETH MATHEW	PO BOX 609	DEWEY, AZ 86327-0609	Int Rel
HEDGPETH JERRY	PO BOX 609	DEWEY, AZ 86327-0609	CLAIMANT
BOADWAY TIM	PO BOX 609	DEWEY, AZ 86327-0609	CLAIMANT

Mer Twp	Rng	Sec	Quadrant	District/Field Office	County
14	0130N	0020E	003 SW,SE	HASSAYAMPA FO	YAVAPAI

Act Date	Code	Action	Action Remarks	Receipt Number
02/19/2012	403	LOCATION DATE		
03/26/2012	395	RECORDATION NOTICE RECD	1	2538761
11/14/2014	782	MAINTENANCE FEE PAYMENT	2015;\$155	3169049
11/12/2013	682	MAINTENANCE FEE/\$140	2014;\$140	2909817
08/28/2014	480	EVID OF ASSMT FILED	2014	3115344
08/16/2013	480	EVID OF ASSMT FILED	2013	2857362
08/31/2012	483	SMALL MINER CERT FILED	2013	
08/31/2012	480	EVID OF ASSMT FILED	2012	2646852
03/26/2012	484	LOCATION YEAR / MAINTENANCE	2012	2538761
11/14/2014	392	MONIES RECEIVED	\$465.00;1	3169049
11/04/2014	393	DECISION/NOTICE ISSUED	WAIVER CORRECTION REQ	
08/28/2014	486	UNACCEPTABLE WAIVER	2015	
08/16/2013	486	UNACCEPTABLE WAIVER	2014	
07/10/2012	669	LAND STATUS CHECKED		
03/26/2012	501	ACCT ADV IN LEAD FILE	AMC414508-AMC414510;	

Line Nr Remarks

0003 2014 MAINTENANCE FEE PAID IN LIEU OF WAIVER

**NO WARRANTY IS MADE BY BLM
FOR USE OF THE DATA FOR
PURPOSES NOT INTENDED BY BLM**

Amc 410767
 410769
 414508
 423381
 423710

When Recorded Return Document to:
PO Box 609
Dewey AZ 86327

Check here is this is a change of address.
 Telephone: _____
 E-mail address: _____

AFFIDAVIT OF PERFORMANCE OF ANNUAL WORK

1. State of Arizona, County of Yavapia ss:
 2. I (Name) Jay Schepach + Phyllis Schepach
 3. Reside at (Address) 425 Harbor WASH Rd.

 City Dewey County Yavapia

RECEIVED
 BLM AZ STATE OFFICE
 2013 AUG 16 P 1:05
 PHOENIX, ARIZONA
 BLM
 Date
 Stamp

State AZ Zip 86327 being duly sworn, depose and say that I am a citizen of the United States, more than eighteen years of age, and that all of the facts set forth in this affidavit, subject to the provisions and penalties of 18 U.S.C. 1001 pertaining to the filing of false, fictitious, or fraudulent statements with the United States, are true and correct according to the best of my knowledge, information and belief.
 4. Owner's name and address (If not shown in Items 1-3 above). Jay Schepach Phyllis Schepach
425 Harbor wash Rd. Dewey AZ 86327 Box Box 609

5. That I am personally acquainted with the mining claim(s). The work and improvements were made by and at the expense of the owner(s) of said claim(s). Said contiguous group of claims, listed on this document, are situated in the _____ (optional) Mining District; Yavapia County, Arizona.

Line No.	AMC NUMBER	CLAIM/SITE NAME	COUNTY RECORDER DATA (If available)	TWP	RNG	SEC
1	410767	HIGH LOAD	Yavapia	13N.	R2E.	3
2	410769	HIGH LOAD	Yavapia	13N.	R2E.	3
3	414508	HI LOAD	Yavapia	13N.	R2E.	3
4	414509	HI LOAD	Yavapia	13N.	R2E.	3
5	414510	HI LOAD	Yavapia	13N.	R2E.	3
6	423381	HIGH LOAD	Yavapia	13N.	R2E.	3

Form: MCF108
 Revised Jan. 2006
 Page 1 of 2

ENTERED
 SEP 03 2013
 AT

RECEIVED
 DEPT. OF STATE OFFICE
 2013 AUG 16 P 1:05
 PHOENIX, ARIZONA
 BLM
 Date
 Stamp

7	423382	HIGH LOAD		13N.	R2E.	3
8	423710	HIGH LOAD		13N.	R2E	3
9	423711	HIGH LOAD		13N.	R2E	3
10						

6. That between the dates starting at 12 o'clock noon on September 1, 20__ and ending at 12 o'clock noon on September 1, 20__ at least \$ 1890 dollars worth of work and improvements were done and performed upon said claim(s) or upon one or more of a contiguous group of claims for the benefit of all, wholly or partly outside of a contiguous group of claims for the benefit of all, not including the location work.

7. That the following persons were employed to perform the work and improvements described herein: _____

8. That the work and improvements performed were: putting up signs + post + Road work.

9. Dated: 7/29/2013 Signature: Jerry Hedgpeth + Matthew Hedgpeth

SUBSCRIBED AND SWORN TO before me, a Notary Public, this 29 day of July 20 2013

By: Jerry Hedgpeth / Matthew J Hedgpeth

Notary Public William L Hogue

My Commission Expires 7/16/2015

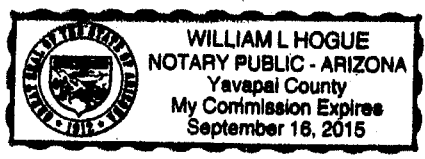

Bureau of Land Management
 Arizona State Office
www.az.blm.gov

No. of Claims: 9 x \$10 = 90
 Check No.: Cash Init. SC
 Receipt No.: 2857362
 For BLM Use Only

Form: MCF108
 Revised Jan. 2006
 Page 2 of 2

UNITED STATES
DEPARTMENT OF THE INTERIOR
BUREAU OF LAND MANAGEMENT

MAINTENANCE FEE WAIVER CERTIFICATION

320

FORM APPROVED
OMB NO. 1004-0114
Expires: August 31, 2013

SEE INSTRUCTIONS ON PAGE 2

sc/g

- This small miner waiver is filed for the assessment year beginning on September 1, 2013 and ending on September 1, 2014
- The undersigned and all related parties owned ten or fewer mining claims, mill, or tunnel sites located and maintained on Federal lands in the United States of America on September 1, 2013.
- The undersigned have performed the assessment work required by law for each mining claim listed prior to filing this waiver and understand that by filing this form, an affidavit of assessment work must be recorded by the December 30th following the filing of this waiver.
- The undersigned understand that if the assessment work obligation has not yet come due under 30 U.S.C. 28 (for those claims in their first assessment year only), a notice of intent to hold reciting this condition must be recorded by the December 30th following the filing of this waiver.
- The undersigned understand that mill and tunnel sites may also be listed upon this waiver and be waived from payment of the maintenance fee, and that a notice of intent to hold for these sites is required to be recorded by the December 30th immediately following the filing of this waiver.
- The undersigned understand and acknowledge that pursuant to 43 U.S.C. 1212 and 18 U.S.C. 1001, the filing or recording of a false, fictitious, or fraudulent document with the Bureau of Land Management may result in a fine of up to \$250,000, a prison term not to exceed five years, or both.
- The mining claims, mill or tunnel sites for which this waiver from payment of the maintenance fees is requested are:

CLAIM OR SITE NAME	BLM RECORDATION SERIAL NUMBER
1. HI LOAD # 1	AMC 410767
2. HI LOAD # 2	AMC 410769
3. HI LOAD # 3	AMC 414508 X AC 486
4. HI LOAD # 4	AMC 414509 X AC 486
5. HI LOAD # 5	AMC 414510 X AC 486
6. HIGH LOAD # 6	AMC 423381
7. HIGH LOAD # 7	AMC 423382
8. HIGH LOAD # 8	AMC 423710
9. HIGH LOAD # 9	AMC 423711
10.	

The owner(s) (claimants) of the above mining claims and sites are:

Jerry HEDGPETH
(Owner's Name - Please Print)

Jerry Dee Hedgpeth
(Owner's Signature)

PO Box 609
(Street or P.O. Box)

Dewey AZ 86327
(City) (State) (Zip Code)

MATHEW Joseph HEDGPETH
(Owner's Name - Please Print)

Matthew Joseph Hedgpeth
(Owner's Signature)

PO Box 609 Dewey
(Street or P.O. Box)

Dewey AZ 86327
(City) (State) (Zip Code)

(Owner's Name - Please Print)

ENTERED INTO COMPUTER

NOV 14 2013 R# 2909817 on 11/12/13

(City) (State) (Zip Code)

(Owner's Signature)

ENTERED
SEP 18 2013

BY: *JM*

JERRY DEE HEDGPETH

(Owner's Name - Please Print)

P.O. BOX 609
JERRY DEE HEDGPETH
(Street or P.O. Box)

Jerry Dee Hedgpeth
(Owner's Signature)

Dewey
(City)

AZ
(State)

86327
(Zip Code)

MATHEW HEDGPETH

(Owner's Name - Please Print)

PO BOX 609 1
(Street or P.O. Box)

Matthew Hedgpeth
(Owner's Signature)

Dewey
(City)

AZ
(State)

86327
(Zip Code)

(Owner's Name - Please Print)

(Street or P.O. Box)

(Owner's Signature)

(City)

(State)

(Zip Code)

(Owner's Name - Please Print)

(Street or P.O. Box)

(Owner's Signature)

(City)

(State)

(Zip Code)

Title 18 U.S.C. Section 1001 and Title 43 U.S.C. Section 1212 makes it a crime for any person knowingly and willfully to make to any department or agency of the United States any false, fictitious or fraudulent statements or representations as to any matter within its jurisdiction.

INSTRUCTIONS

1. This certification is made under the provisions of §1744 of Title 43 and § 28-28k of Title 30 of the United States Code; and the regulations thereunder (43 CFR Part 3830).
2. The claimant(s) must fill in the dates in paragraph 1 for the beginning and ending of the assessment year for which this waiver is sought.
3. The claimant(s) must fill in the date in paragraph 2 for the beginning of the assessment year for which this waiver is sought.
4. All claim and site names and Bureau of Land Management (BLM) serial numbers must be listed for the mining claims, mill sites, and tunnel sites for which the waiver is sought.
5. All owners of the mining claims, mill sites, and tunnel sites and their addresses must be given.
6. This waiver form must be signed by all the claimants or their designated agent, in original form. If an agent is designated, a notarized designation of agent, signed by all of the claimants with proper address given, must be submitted with this waiver.
7. This form must be filed no later than September 1st for the upcoming assessment year in the BLM State Office where the mining claims or sites are recorded, or the waiver cannot be granted by the BLM. (Example: To obtain a waiver for the assessment year 2012, which begins on September 1, 2011, you must qualify for and file for a waiver no later than September 1, 2011, in the proper BLM State Office.)
8. For all mining claims which require assessment work, you must record an affidavit of labor on or before the December 30th immediately following the filing of this waiver. For all other mining claims or sites waived, you must record a notice of intent to hold on or before the December 30th immediately following the filing of this waiver.
9. Mill and tunnel sites may also be listed upon this waiver and be waived from payment of the maintenance fee. A notice of intent to hold for these sites is required to be filed by the December 30th following the filing of this waiver.

STATE OF ARIZONA

COUNTY OF Yavapai

The foregoing instrument was acknowledged before me this 29th day of July, 2013

By Jerry Hedgpeth / Matthew Hedgpeth

Notary Public: William L. Hogue

My Commission Expires: 9/16/2015

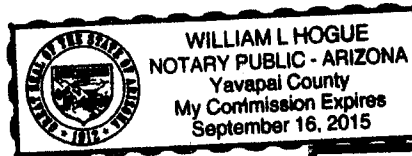

PHOENIX ARIZONA
2013 AUG 1
P 1:05
RECEIVED
BLM AZ STATE OFFICE
FOR OFFICIAL USE ONLY

for New Claims

NOTICE OF INTENTION TO HOLD MINING CLAIMS/SITES

When Recorded Return Document to:

P O BOX 609
Dewey, AZ 86327
Jenny Hedgpeth

RECEIVED
 BLM AZ STATE OFFICE
 PHOENIX, ARIZONA
 2013 AUG 16 P 1:09
 BLM
 Date
 Stamp

Check here if this is a change of address.

Telephone: _____

E-mail Address _____

I (We) intend to hold the claims(s) and/or site(s) listed below for the calendar year 20 13, and I (We) have filed or will file a Notice of Intent to Hold in the county where the claim (s) is located.

Reason for filing a Notice of Intent to Hold instead of an assessment work filing (check one):

- Maintenance fee was paid to maintain claim(s) during this assessment year.
- Mill or tunnel sites.
- Claim(s) was located during the current assessment year.
- BLM has deferred assessment work (attach copy of decision granting deferment, or pending petition for deferment including date petition was filed.)

Line No.	AMC NUMBER	CLAIM/SITE NAME	COUNTY RECORDER DATA (If available)	TWP	RNG	SEC
1						
2						
3						
4						
5						
6	423381	HIGH Load	Yavapia	13N.	R2E.	3
7	423382	HIGH Load	Yavapia	13N.	R2E.	3
8	423710	HIGH Load	Yavapia	13N.	R2E.	3
9	423711	HIGH Load	Yavapia	13N.	R2E.	3
10						

Form: MCF110

Revised Jan. 2006

Page 1 of 2

ENTERED
 SEP 03 2013

BY: AT

NOTICE OF INTENTION TO HOLD MINING CLAIMS/SITES
page 2

RECEIVED
BLM AZ STATE OFFICE
2013 AUG 16 P 1:05
PHOENIX, ARIZONA
BLM
Date
Stamp

1. State of Arizona, County of Yavapai
2. I (Name) Jerry Hedgpeth & Matthew Hedgpeth
3. Reside at (Address) 425 Yarrow Wash Rd.

City Douey County Yavapai State AZ Zip 86327 being duly sworn, depose and say that I am a citizen of the United States, more than eighteen years of age, that all of the facts set forth in this notice, subject to the provisions and penalties of 18 U.S.C. 1001 pertaining to the filing of false, fictitious, or fraudulent statements with the United States, are true and correct according to the best of my knowledge, information and belief.

4. Owner's name and address (If not shown in Items 1-3 above). _____

5. Dated: 7/29/13 Signature: Matthew Hedgpeth Jerry Hedgpeth

Bureau of Land Management
Arizona State Office
www.az.blm.gov

No. of Claims: 4 x \$10 = 40
Check No: CASH Init. SC
Receipt No.: 2857362
For BLM Use Only

STATE OF ARIZONA
COUNTY OF Yavapai
The foregoing instrument was acknowledged
before me this 29 day of July, 2013
By Matthew Hedgpeth / Jerry Hedgpeth
Notary Public William L Hogue
My Commission Expires: 9/16/2015

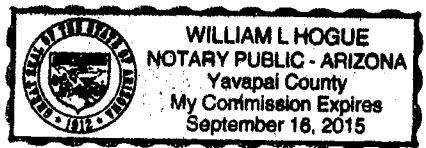

Form: MCF110
Revised Jan. 2006
Page 2 of 2

United States Department of the Interior
Bureau of Land Management
 LANDS/RECREATION & PLANNING
 ONE N CENTRAL AVE
 PHOENIX, AZ 85004 -2203
 Phone: 602-417-9200

Receipt

No: 2857362

Transaction #: 2943187	
Date of Transaction: 08/16/2013	
CUSTOMER:	
JERRY HEDGPETH PO BOX 609 DEWEY, AZ 86327-0609 US	

LINE #	QTY	DESCRIPTION	REMARKS	UNIT PRICE	TOTAL
1	1.00	LOCATABLE MINERALS / MINING CLAIMS-NOT NEW-UNADJUD, ONE AUTH NO. ONLY / MINING CLAIM MONEY RECEIVED CASES: AMC410767/\$130.00	WAV 2014, NOI (4) 2013 & POL (9) 2013	- n/a -	130.00
TOTAL:					\$130.00

PAYMENT INFORMATION					
1	AMOUNT:	130.00	POSTMARKED:	N/A	
	TYPE:	CASH	RECEIVED:	08/16/2013	
	NAME:	HEDGPETH, JERRY PO BOX 609 DEWEY AZ 86327-0609 US			

REMARKS

This receipt was generated by the automated BLM Collections and Billing System and is a paper representation of a portion of the official electronic record contained therein.

**DEPARTMENT OF THE INTERIOR
BUREAU OF LAND MANAGEMENT
MINING CLAIMS**

(LIVE) Serial Register Page

Rjn Date/Time: 10/24/2013 04:31 PM

Page 1 of 1

01 05-10-1872;017STAT0091;30USC26,28,34
Case Type 384101: LODE CLAIM
Claim Name: HI LOAD #3
Commodity :
Case Disposition: ACTIVE
Required Maintenance Fee: \$140.00

Total Acres
20.660

Serial Number
AMC414508
Lead File Number
AMC414508

Name & Address

Did Not Sign the Waiver

Name & Address	Int Rel
HEDGPETH MATT PO BOX 609	CLAIMANT
HEDGPETH JERRY PO BOX 609	CLAIMANT
BOADWAY TIM PO BOX 609	CLAIMANT

Mer Twp	Rng	Sec	Quadrant	District/Field Office	County
14	0130N	0020E	003 SW .SE	HASSAYAMPA FO	YAVAPAI

Act Date	Code	Action	Action Remarks	Receipt Number
02/19/2012	403	LOCATION DATE		
03/26/2012	395	RECORDATION NOTICE RECD	1	2538761
08/16/2013	480	EVID OF ASSMT FILED	2013	2857362
08/31/2012	483	SMALL MINER CERT FILED	2013	
08/31/2012	480	EVID OF ASSMT FILED	2012	2646852
03/26/2012	484	LOCATION YEAR / MAINTENANCE	2012	2538761
08/16/2013	486	UNACCEPTABLE WAIVER	2014	
07/10/2012	669	LAND STATUS CHECKED		
03/26/2012	501	ACCT ADV IN LEAD FILE	AMC414508-AMC414510;	

Line Nr Remarks

**DEPARTMENT OF THE INTERIOR
BUREAU OF LAND MANAGEMENT
MINING CLAIMS
(LIVE) Serial Register Page**

Run Date/Time: 10/29/2013 09:13 AM

01 05-10-1872;017STAT0091;30USC26,28,34

Case Type 384101: LODE CLAIM

Claim Name: HI LOAD #4

Commodity :

Case Disposition: ACTIVE

Required Maintenance Fee: \$140.00

Total Acres

20.660

Serial Number

AMC414509

Lead File Number

AMC414508

Name & Address	Int Rel
HEDGPETH MATT PO BOX 609 DEWEY, AZ 86327-0609	CLAIMANT
HEDGPETH JERRY PO BOX 609 DEWEY, AZ 86327-0609	CLAIMANT
BOADWAY, TIM PO BOX 609 DEWEY, AZ 86327-0609	CLAIMANT

Mer Twp	Rng	Sec	Quadrant	District/Field Office	County
14	0130N	0020E	003 NE.NW .SW .SE	HASSAYAMPA FO	YAVAPAI

Act Date	Code	Action	Action Remarks	Receipt Number
02/19/2012	403	LOCATION DATE		
03/26/2012	395	RECORDATION NOTICE RECD	1	2538761
08/16/2013	480	EVID OF ASSMT FILED	2013	2857362
08/31/2012	483	SMALL MINER CERT FILED	2013	
08/31/2012	480	EVID OF ASSMT FILED	2012	2646852
03/26/2012	484	LOCATION YEAR / MAINTENANCE	2012	2538761
08/16/2013	486	UNACCEPTABLE WAIVER	2014	
07/10/2012	669	LAND STATUS CHECKED		
03/26/2012	501	ACCT ADV IN LEAD FILE	AMC414508-AMC414510;	

Line Nr Remarks

NO WARRANTY IS MADE BY BLM
FOR USE OF THE DATA FOR
PURPOSES NOT INTENDED BY BLM

**DEPARTMENT OF THE INTERIOR
BUREAU OF LAND MANAGEMENT
MINING CLAIMS
(LIVE) Serial Register Page**

Run Date/Time: 10/29/2013 09:13 AM

01 05-10-1872;017STAT0091;30USC26,28,34

Case Type 384101: LODE CLAIM

Total Acres

Serial Number

Claim Name: HI LOAD #5

20.660

AMC414510

Commodity :

Lead File Number

Case Disposition: ACTIVE

AMC414508

Required Maintenance Fee: \$140.00

Name & Address

Name & Address	Int Rel
HEDGPETH MATT PO BOX 609	
HEDGPETH JERRY PO BOX 609	DEWEY, AZ 86327-0609 CLAIMANT
BOADWAY TIM PO BOX 609	DEWEY, AZ 86327-0609 CLAIMANT
	DEWEY, AZ 86327-0609 CLAIMANT

Mer Twp	Rng	Sec	Quadrant	District/Field Office	County
14	0130N	0020E	003 NE,NW	HASSAYAMPA FO	YAVAPAI

Act Date	Code	Action	Action Remarks	Receipt Number
02/19/2012	403	LOCATION DATE		
03/26/2012	395	RECORDATION NOTICE RECD	1	2538761
08/16/2013	480	EVID OF ASSMT FILED	2013	2857362
08/31/2012	483	SMALL MINER CERT FILED	2013	
08/31/2012	480	EVID OF ASSMT FILED	2012	2646852
03/26/2012	484	LOCATION YEAR / MAINTENANCE	2012	2538761
08/16/2013	486	UNACCEPTABLE WAIVER	2014	
07/10/2012	669	LAND STATUS CHECKED		
03/26/2012	501	ACCT ADV IN LEAD FILE	AMC414508-AMC414510;	

Line Nr Remarks

2:02pm NOV 13 2013 Matt Hedgpeth (928-642-3436) called in
 Jerry Hedgpeth- 928-642-0583
 mailed in a pm't of \$420⁰⁰ on Friday

NOV 14 2013 (9:25A) I called Matt H. - document + payment was rec'd. + processed.
ENTERED INTO COMPUTER NOV 14 2013 PB

AMC 414 508

ENTERED INTO COMPUTER
NOV 14 2013 RB

Maintenance Fee are included via
money order for: HI Lead #3 AMC 414 508
HI Lead #4 AMC 414 509
HI Lead #5 AMC 414 510

Which were removed from the Waiver.

Thank You,
Jenny Hedges

14
89

**UNITED STATES
DEPARTMENT OF THE INTERIOR**

Bureau of Land Management
Arizona State Office
1 North Central Avenue, Suite 800
Phoenix, Arizona 85004

Official Business
Penalty for Private Use, \$300

An Equal Opportunity Employer



UNITED STATES POSTAGE
U.S. OFFICIAL MAIL
PENALTY FOR
PRIVATE USE \$300
PINEY BOWES
02 1M
\$ 00.46⁰
0004208279 CCT 29 2013
MAILED FROM ZIP CODE 85004

85327060909

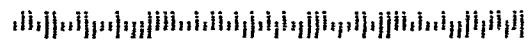

UNITED STATES
DEPARTMENT OF THE INTERIOR
BUREAU OF LAND MANAGEMENT

MAINTENANCE FEE WAIVER CERTIFICATION

320 FORM APPROVED
OMB NO. 1004-0114
Expires: August 31, 2013

SEE INSTRUCTIONS ON PAGE 2

SC/9

1. This small miner waiver is filed for the assessment year beginning on September 1, 2013 and ending on September 1, 2014
2. The undersigned and all related parties owned ten or fewer mining claims, mill, or tunnel sites located and maintained on Federal lands in the United States of America on September 1, 2013.
3. The undersigned have performed the assessment work required by law for each mining claim listed prior to filing this waiver and understand that by filing this form, an affidavit of assessment work must be recorded by the December 30th following the filing of this waiver.
4. The undersigned understand that if the assessment work obligation has not yet come due under 30 U.S.C. 28 (for those claims in their first assessment year only), a notice of intent to hold reciting this condition must be recorded by the December 30th following the filing of this waiver.
5. The undersigned understand that mill and tunnel sites may also be listed upon this waiver and be waived from payment of the maintenance fee, and that a notice of intent to hold for these sites is required to be recorded by the December 30th immediately following the filing of this waiver.
6. The undersigned understand and acknowledge that pursuant to 43 U.S.C. 1212 and 18 U.S.C. 1001, the filing or recording of a false, fictitious, or fraudulent document with the Bureau of Land Management may result in a fine of up to \$250,000, a prison term not to exceed five years, or both.
7. The mining claims, mill or tunnel sites for which this waiver from payment of the maintenance fees is requested are:

CLAIM OR SITE NAME	BLM RECORDATION SERIAL NUMBER
1. HI LOAD # 1	✓ AMC 410767
2. HI LOAD # 2	AMC 410769
3.	
4.	
5.	
6. HIGH LOAD # 6	AMC 423381
7. HIGH LOAD # 7	AMC 423382
8. HIGH LOAD # 8	AMC 423710
9. HIGH LOAD # 9	AMC 423711
10.	

The owner(s) (claimants) of the above mining claims and sites are:

Jerry HEDGPETH
(Owner's Name - Please Print)

Jerry Dee Hedgpeth
(Owner's Signature)

PO Box 609
(Street or P.O. Box)

Dewey AZ 86327
(City) (State) (Zip Code)

MATHEW Joseph HEDGPETH
(Owner's Name - Please Print)

Matthew Joseph Hedgpeth
(Owner's Signature)

PO Box 609 Dewey
(Street or P.O. Box)

Dewey AZ 86327
(City) (State) (Zip Code)

(Owner's Name - Please Print)

(Owner's Signature)

(Street or P.O. Box)

(City) (State) (Zip Code)

(Continued on page 2)

ENTERED
SEP 18 2013
BY: *PM*

JERRY DEE HEDGPETH

(Owner's Name - Please Print)

P.O. BOX 609
JERRY DEE HEDGPETH
(Street or P.O. Box)

Jerry Dee Hedgpeth
(Owner's Signature)

Dewey
(City)

AZ
(State)

86327
(Zip Code)

MATHEW HEDGPETH

(Owner's Name - Please Print)

PO BOX 609 1
(Street or P.O. Box)

Matthew Hedgpeth
(Owner's Signature)

Dewey
(City)

AZ
(State)

86327
(Zip Code)

(Owner's Name - Please Print)

(Street or P.O. Box)

(Owner's Signature)

(City)

(State)

(Zip Code)

(Owner's Name - Please Print)

(Street or P.O. Box)

(Owner's Signature)

(City)

(State)

(Zip Code)

Title 18 U.S.C. Section 1001 and Title 43 U.S.C. Section 1212 makes it a crime for any person knowingly and willfully to make to any department or agency of the United States any false, fictitious or fraudulent statements or representations as to any matter within its jurisdiction.

INSTRUCTIONS

1. This certification is made under the provisions of §1744 of Title 43 and § 28-28k of Title 30 of the United States Code; and the regulations thereunder (43 CFR Part 3830).
2. The claimant(s) must fill in the dates in paragraph 1 for the beginning and ending of the assessment year for which this waiver is sought.
3. The claimant(s) must fill in the date in paragraph 2 for the beginning of the assessment year for which this waiver is sought.
4. All claim and site names and Bureau of Land Management (BLM) serial numbers must be listed for the mining claims, mill sites, and tunnel sites for which the waiver is sought.
5. All owners of the mining claims, mill sites, and tunnel sites and their addresses must be given.
6. This waiver form must be signed by all the claimants or their designated agent, in original form. If an agent is designated, a notarized designation of agent, signed by all of the claimants with proper address given, must be submitted with this waiver.
7. This form must be filed no later than September 1st for the upcoming assessment year in the BLM State Office where the mining claims or sites are recorded, or the waiver cannot be granted by the BLM. (Example: To obtain a waiver for the assessment year 2012, which begins on September 1, 2011, you must qualify for and file for a waiver no later than September 1, 2011, in the proper BLM State Office.)
8. For all mining claims which require assessment work, you must record an affidavit of labor on or before the December 30th immediately following the filing of this waiver. For all other mining claims or sites waived, you must record a notice of intent to hold on or before the December 30th immediately following the filing of this waiver.
9. Mill and tunnel sites may also be listed upon this waiver and be waived from payment of the maintenance fee. A notice of intent to hold for these sites is required to be filed by the December 30th following the filing of this waiver.

STATE OF ARIZONA

COUNTY OF Yavapai

The foregoing instrument was acknowledged before me this 29th day of July, 2013

By Jerry Dee Hedgpeth / Matthew Hedgpeth

Notary Public: William L Hogue

My Commission Expires: 9/16/2015

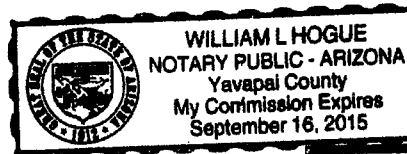

PHOENIX ARIZONA
2013 AUG 14 P 1:05
RECEIVED
BLM AZ STATE OFFICE

FOR OFFICIAL USE ONLY

UICBEN 1
October 24, 2013

OCT 20 2013

Please obtain the Missing Original Signature(s) on your Waiver and return the Waiver to the Bureau of Land Management as soon as possible. Failure to do so may cause you to forfeit your mining claim(s).

2013 NOV 12 PM 1:19

If you have any questions, please feel free to call me at (602) 417-9360 PHOENIX, ARIZONA

Thank you,

PAULINE BROWN, LAND LAW EXAMINER
LANDS AND MINERALS DEPT., {AZ931}
US DEPARTMENT OF THE INTERIOR
BUREAU OF LAND MANAGEMENT
1 N CENTRAL AVE., SUITE 800
PHOENIX, AZ 85004-4427

**DEPARTMENT OF THE INTERIOR
BUREAU OF LAND MANAGEMENT
MINING CLAIMS**

(LIVE) Serial Register Page

Run Date/Time: 10/24/2013 04:31 PM

Page 1 of 1

01 05-10-1872;017STAT0091;30USC26,28,34

Total Acres

Serial Number

Case Type 384101: LODE CLAIM

20.660

AMC414508

Claim Name: HI LOAD #3

Lead File Number

Commodity :

AMC414508

Case Disposition: ACTIVE

Required Maintenance Fee: \$140.00

Name & Address

Did Not Sign the Waiver

Int Rel

HEDGPETH MATT	PO BOX 609	DEWEY, AZ 86327-0609	CLAIMANT
HEDGPETH JERRY	PO BOX 609	DEWEY, AZ 86327-0609	CLAIMANT
BOADWAY TIM	PO BOX 609	DEWEY, AZ 86327-0609	CLAIMANT

Mer Twp	Rng	Sec	Quadrant	District/Field Office	County
14	0130N	0020E	003 SW, SE	HASSAYAMPA FO	YAVAPAI

Act Date	Code	Action	Action Remarks	Receipt Number
02/19/2012	403	LOCATION DATE		
03/26/2012	395	RECORDATION NOTICE RECD	1	2538761
08/16/2013	480	EVID OF ASSMT FILED	2013	2857362
08/31/2012	483	SMALL MINER CERT FILED	2013	
08/31/2012	480	EVID OF ASSMT FILED	2012	2646852
03/26/2012	484	LOCATION YEAR / MAINTENANCE	2012	2538761
08/16/2013	486	UNACCEPTABLE WAIVER	2014	
07/10/2012	669	LAND STATUS CHECKED		
03/26/2012	501	ACCT ADV IN LEAD FILE	AMC414508-AMC414510;	

Line Nr Remarks

**DEPARTMENT OF THE INTERIOR
BUREAU OF LAND MANAGEMENT
MINING CLAIMS
(LIVE) Serial Register Page**

Run Date/Time: 10/29/2013 09:13 AM

Page 1 of 1

01 05-10-1872;017STAT0091;30USC26,28,34

Case Type 384101: LODE CLAIM

Claim Name: HI LOAD #4

Commodity :

Case Disposition: ACTIVE

Required Maintenance Fee: \$140.00

Total Acres
20.660

Serial Number
AMC414509
Lead File Number
AMC414508

Name & Address

Int Rel

HEDGPETH MATT	PO BOX 609	DEWEY, AZ 86327-0609	CLAIMANT
HEDGPETH JERRY	PO BOX 609	DEWEY, AZ 86327-0609	CLAIMANT
BOADWAY TIM	PO BOX 609	DEWEY, AZ 86327-0609	CLAIMANT

Mer Twp	Rng	Sec	Quadrant	District/Field Office	County
14	0130N	0020E	003 NE,NW ,SW ,SE	HASSAYAMPA FO	YAVAPAI

Act Date	Code	Action	Action Remarks	Receipt Number
02/19/2012	403	LOCATION DATE		
03/26/2012	395	RECORDATION NOTICE RECD	1	2538761
08/16/2013	480	EVID OF ASSMT FILED	2013	2857362
08/31/2012	483	SMALL MINER CERT FILED	2013	
08/31/2012	480	EVID OF ASSMT FILED	2012	2646852
03/26/2012	484	LOCATION YEAR / MAINTENANCE	2012	2538761
08/16/2013	486	UNACCEPTABLE WAIVER	2014	
07/10/2012	669	LAND STATUS CHECKED		
03/26/2012	501	ACCT ADV IN LEAD FILE	AMC414508-AMC414510;	

Line Nr Remarks

NO WARRANTY IS MADE BY BLM
FOR USE OF THE DATA FOR
PURPOSES NOT INTENDED BY BLM

Hedgpeth
PO Box 609
Dewey, AZ 86327

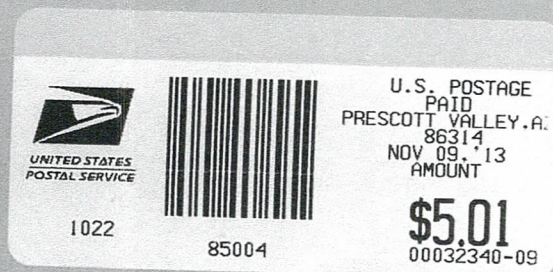

U.S. Dept of Interior
Bureau of Land Mgmt
1 North Central Ave, Ste 800
Phoenix, AZ 85004

United States Department of the Interior
Bureau of Land Management
 LANDS/RECREATION & PLANNING
 ONE N CENTRAL AVE
 PHOENIX, AZ 85004 -2203
 Phone: 602-417-9200

Receipt

No: 2909817

Transaction #: 2996645		ENTERED INTO COMPUTER
Date of Transaction: 11/13/2013		
CUSTOMER: NOV 14 2013 <i>ps</i>		
JERRY HEDGPETH PO BOX 609 DEWEY, AZ 86327-0609 US	<i>M/Fees PAID IN LIEU OF 2014 WAIVER</i>	

LINE #	QTY	DESCRIPTION	REMARKS	UNIT PRICE	TOTAL
1	1.00	LOCATABLE MINERALS / MINING CLAIMS- NOT NEW-UNADJUD, ONE AUTH NO. ONLY / MINING CLAIM MONEY RECEIVED CASES: AMC414508/\$420.00	MAINT FEE PYMNT (3) 2014	- n/a -	420.00
TOTAL:					\$420.00

PAYMENT INFORMATION			
1	AMOUNT:	420.00	POSTMARKED: 11/09/2013
	TYPE:	CHECK	RECEIVED: 11/12/2013
	CHECK NO:	14774506375	
	NAME:	HEDGPETH, JERRY PO BOX 609 DEWEY AZ 86327-0609 US	

REMARKS

This receipt was generated by the automated BLM Collections and Billing System and is a paper representation of a portion of the official electronic record contained therein.

**DEPARTMENT OF THE INTERIOR
BUREAU OF LAND MANAGEMENT
MINING CLAIMS
(LIVE) Serial Register Page**

Run Date/Time: 11/14/2013 11:42 AM

Page 1 of 3

01 05-10-1872;017STAT0091;30USC26,28,34

Case Type 384101: LODE CLAIM

Claim Name: HI LOAD #3

Commodity :

Case Disposition: ACTIVE

Required Maintenance Fee: \$140.00

Total Acres

20.660

Serial Number

AMC414508

Lead File Number

AMC414508

Name & Address			Int Rel
HEDGPETH MATT	PO BOX 609	DEWEY, AZ 86327-0609	CLAIMANT
HEDGPETH JERRY	PO BOX 609	DEWEY, AZ 86327-0609	CLAIMANT
BOADWAY TIM	PO BOX 609	DEWEY, AZ 86327-0609	CLAIMANT

Mer	Twp	Rng	Sec	Quadrant	District/Field Office	County
14	0130N	0020E	003	SW .SE	HASSAYAMPA FO	YAVAPAI

Act Date	Code	Action	Action Remarks	Receipt Number
02/19/2012	403	LOCATION DATE		
03/26/2012	395	RECORDATION NOTICE RECD	1	2538761
11/12/2013	682	MAINTENANCE FEE/\$140	2014;\$140	2909817
08/16/2013	480	EVID OF ASSMT FILED	2013	2857362
08/31/2012	483	SMALL MINER CERT FILED	2013	
08/31/2012	480	EVID OF ASSMT FILED	2012	2646852
03/26/2012	484	LOCATION YEAR / MAINTENANCE	2012	2538761
11/12/2013	392	MONIES RECEIVED	\$420.00;1	2909817
08/16/2013	486	UNACCEPTABLE WAIVER	2014	
07/10/2012	669	LAND STATUS CHECKED		
03/26/2012	501	ACCT ADV IN LEAD FILE	AMC414508-AMC414510;	

Line Nr Remarks

0003 2014 MAINTENANCE FEE PAID IN LIRU OF WAIVER

NO WARRANTY IS MADE BY BLM
FOR USE OF THE DATA FOR
PURPOSES NOT INTENDED BY BLM

**DEPARTMENT OF THE INTERIOR
BUREAU OF LAND MANAGEMENT
MINING CLAIMS
(LIVE) Serial Register Page**

Run Date/Time: 11/14/2013 11:42 AM

01 05-10-1872;017STAT0091;30USC26,28,34

Case Type 384101: LODE CLAIM

Claim Name: HI LOAD #4

Commodity :

Case Disposition: ACTIVE

Required Maintenance Fee: \$140.00

Total Acres
20.660

Serial Number
AMC414509

Lead File Number
AMC414508

Name & Address				Int Rel
HEDGPETH MATT	PO BOX 609	DEWEY, AZ 86327-0609		CLAIMANT
HEDGPETH JERRY	PO BOX 609	DEWEY, AZ 86327-0609		CLAIMANT
BOADWAY TIM	PO BOX 609	DEWEY, AZ 86327-0609		CLAIMANT

Mer Twp	Rng	Sec	Quadrant	District/Field Office	County
14	0130N	0020E	003 NE,NW ,SW ,SE	HASSAYAMPA FO	YAVAPAI

Act Date	Code	Action	Action Remarks	Receipt Number
02/19/2012	403	LOCATION DATE		
03/26/2012	395	RECORDATION NOTICE RECD	1	2538761
11/12/2013	682	MAINTENANCE FEE/\$140	2014;\$140	2909817
08/16/2013	480	EVID OF ASSMT FILED	2013	2857362
08/31/2012	483	SMALL MINER CERT FILED	2013	
08/31/2012	480	EVID OF ASSMT FILED	2012	2646852
03/26/2012	484	LOCATION YEAR / MAINTENANCE	2012	2538761
08/16/2013	486	UNACCEPTABLE WAIVER	2014	
07/10/2012	669	LAND STATUS CHECKED		
03/26/2012	501	ACCT ADV IN LEAD FILE	AMC414508-AMC414510;	

Line Nr	Remarks
0003	2014 MAINTENANCE FEE PAID IN LIEU OF WAIVER

NO WARRANTY IS MADE BY BLM
FOR USE OF THE DATA FOR
PURPOSES NOT INTENDED BY BLM

**DEPARTMENT OF THE INTERIOR
BUREAU OF LAND MANAGEMENT
MINING CLAIMS
(LIVE) Serial Register Page**

Run Date/Time: 11/14/2013 11:42 AM

Page 3 of 3

01 05-10-1872;017STAT0091;30USC26,28,34

Case Type 384101: LODE CLAIM

Claim Name: HI LOAD #5

Commodity :

Case Disposition: ACTIVE

Required Maintenance Fee: \$140.00

Total Acres

20.660

Serial Number

AMC414510

Lead File Number

AMC414508

Name & Address	Int Rel
HEDGPETH MATT PO BOX 609 DEWEY, AZ 86327-0609	CLAIMANT
HEDGPETH JERRY PO BOX 609 DEWEY, AZ 86327-0609	CLAIMANT
BOADWAY TIM PO BOX 609 DEWEY, AZ 86327-0609	CLAIMANT

Mer Twp	Rng	Sec	Quadrant	District/Field Office	County
14	0130N	0020E	003 NE,NW	HASSAYAMPA FO	YAVAPAI

Act Date	Code	Action	Action Remarks	Receipt Number
02/19/2012	403	LOCATION DATE		
03/26/2012	395	RECORDATION NOTICE RECD	1	2538761
11/12/2013	682	MAINTENANCE FEE/\$140	2014;\$140	2909817
08/16/2013	480	EVID OF ASSMT FILED	2013	2857362
08/31/2012	483	SMALL MINER CERT FILED	2013	
08/31/2012	480	EVID OF ASSMT FILED	2012	2646852
03/26/2012	484	LOCATION YEAR / MAINTENANCE	2012	2538761
08/16/2013	486	UNACCEPTABLE WAIVER	2014	
07/10/2012	669	LAND STATUS CHECKED		
03/26/2012	501	ACCT ADV IN LEAD FILE	AMC414508-AMC414510;	

Line Nr Remarks

0003 2014 MAINTENANCE FEE PAID IN LIEU OF WAIVER

NO WARRANTY IS MADE BY BLM
FOR USE OF THE DATA FOR
PURPOSES NOT INTENDED BY BLM

When Recorded Return Document

AMC 410767
AMC 414508

Check here is this is a change of address.

Telephone: _____

E-mail address: _____

AFFIDAVIT OF PERFORMANCE OF ANNUAL WORK

1. State of Arizona, County of Yavapia ss:

2. I (Name) Jerry Hedgpeth

3. Reside at (Address) 425 N. Harbor wash Rd

City Dewey County Yavapia

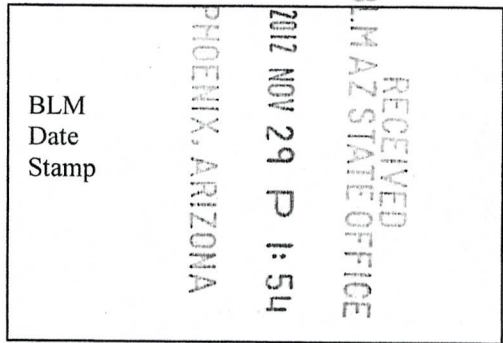

State AZ Zip 86327 being duly sworn, depose and say that I am a citizen of the United States, more than eighteen years of age, and that all of the facts set forth in this affidavit, subject to the provisions and penalties of 18 U.S.C. 1001 pertaining to the filing of false, fictitious, or fraudulent statements with the United States, are true and correct according to the best of my knowledge, information and belief.

4. Owner's name and address (If not shown in Items 1-3 above). MATHEW Hedgpeth and Jerry Hedgpeth

5. That I am personally acquainted with the mining claim(s). The work and improvements were made by and at the expense of the owner(s) of said claim(s). Said contiguous group of claims, listed on this document, are situated in the

(optional) Mining District; Yavapia County, Arizona.

Line No.	AMC NUMBER	CLAIM/SITE NAME	COUNTY RECORDER DATA (If available)	TWP	RNG	SEC
1	AMC 410767	HI LOAD #1	Yavapia	13 ^N	2 ^E	3
2	AMC 410767	HI LOAD #2	Yavapia	13 ^N	2 ^E	3
3	AMC 414508	HI LOAD #3	Yavapia	13 ^N	2 ^E	3
4	AMC 414509	HI LOAD #4	Yavapia	13 ^N	2 ^E	3
5	AMC 414510	HI LOAD #5	Yavapia	13 ^N	2 ^E	3
6						

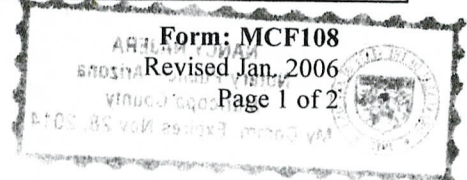

RECEIVED
BLM AZ STATE OFFICE
2012 NOV 29 P 1:54
PHOENIX, ARIZONA

7					
8					
9					
10					

6. That between the dates starting at 12 o'clock noon on September 1, 20 11 and ending at 12 o'clock noon on September 1, 20 12 at least \$ 1350 dollars worth of work and improvements were done and performed upon said claim(s) or upon one or more of a contiguous group of claims for the benefit of all, wholly or partly outside of a contiguous group of claims for the benefit of all, not including the location work.

7. That the following persons were employed to perform the work and improvements described herein: MATHEW Hedgpeth and Jerry Hedgpeth

8. That the work and improvements performed were: FIXING Rd. & SURVEY work Done. \$1,350

9. Dated: 11-29-2012 Signature: Matthew Hedgpeth Jerry Hedgpeth

SUBSCRIBED AND SWORN TO before me, a Notary Public, this 29 day of Nov. 20 12

By: Matthew J. Hedgpeth and Jerry Hedgpeth

Notary Public Nancy Najera

My Commission Expires Nov. 28, 2014

No. of Claims: _____ x \$10 = _____
 Check No.: _____ Init. _____
 Receipt No.: _____
 For BLM Use Only

Bureau of Land Management
Arizona State Office
www.az.blm.gov

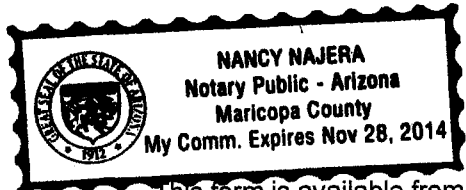

MAINTENANCE FEE WAIVER CERTIFICATION

5/yr

AMC 410767
Amc 414508

FORM APPROVED (675)
OMB NO. 1004-0114
Expires: August 31, 2013

SEE INSTRUCTIONS ON PAGE 2

1. This small miner waiver is filed for the assessment year beginning on September 1, 2012 and ending on September 1, 2013.
2. The undersigned and all related parties owned ten or fewer mining claims, mill, or tunnel sites located and maintained on Federal lands in the United States of America on September 1, 2012.
3. The undersigned have performed the assessment work required by law for each mining claim listed prior to filing this waiver and understand that by filing this form, an affidavit of assessment work must be recorded by the December 30th following the filing of this waiver.
4. The undersigned understand that if the assessment work obligation has not yet come due under 30 U.S.C. 28 (for those claims in their first assessment year only), a notice of intent to hold reciting this condition must be recorded by the December 30th following the filing of this waiver.
5. The undersigned understand that mill and tunnel sites may also be listed upon this waiver and be waived from payment of the maintenance fee, and that a notice of intent to hold for these sites is required to be recorded by the December 30th immediately following the filing of this waiver.
6. The undersigned understand and acknowledge that pursuant to 43 U.S.C. 1212 and 18 U.S.C. 1001, the filing or recording of a false, fictitious, or fraudulent document with the Bureau of Land Management may result in a fine of up to \$250,000, a prison term not to exceed five years, or both.
7. The mining claims, mill or tunnel sites for which this waiver from payment of the maintenance fees is requested are:

	CLAIM OR SITE NAME	BLM RECORDATION SERIAL NUMBER
1.	HI Load #1	✓ AMC 4107 67
2.	HI Load #2	AMC 4107 69
3.	HI Load #3	AMC 4145 08
4.	HI Load #4	AMC 4145 09
5.	HI Load #5	AMC 4145 10
6.		
7.		
8.		
9.		
10.		

The owner(s) (claimants) of the above mining claims and sites are:

Joseph Dee Hedgpeth
(Owner's Name - Please Print)
Yarbar Wash Rd. Po Box 609
(Street or P.O. Box)
Dewey AZ 86327
(City) (State) (Zip Code)

Joseph Dee Hedgpeth
(Owner's Signature)

MATHEW Hedgpeth
(Owner's Name - Please Print)
425 Yarbar Wash Rd Po Box 609
(Street or P.O. Box)
Dewey AZ 86327
(City) (State) (Zip Code)

Matthew Hedgpeth
(Owner's Signature)

TIM Bodway
(Owner's Name - Please Print)
425 Yarbar Wash Rd
Dewey AZ Po Box 609
(Street or P.O. Box)
Dewey AZ 86327
(City) (State) (Zip Code)

Tim Bodway
(Owner's Signature)

9/20/2012

Jerry Dee Hedgpeth

Jerry Dee Hedgpeth

(Owner's Name - Please Print)

425 YARBOR WASH RD PO BOX 607

(Street or P.O. Box)

Jerry Dee Hedgpeth

(Owner's Signature)

Dewey

(City)

AZ

(State)

86327

(Zip Code)

MATHEW Hedgpeth

(Owner's Name - Please Print)

425 YARBOR WASH RD PO BOX 607

(Street or P.O. Box)

MATHEW Hedgpeth

(Owner's Signature)

Dewey

(City)

AZ

(State)

86327

(Zip Code)

TIM Broadway

(Owner's Name - Please Print)

425 YARBOR WASH RD PO BOX 607

(Street or P.O. Box)

Tim Broadway

(Owner's Signature)

Dewey

(City)

AZ

(State)

86327

(Zip Code)

(Owner's Name - Please Print)

(Owner's Signature)

(Street or P.O. Box)

(City)

(State)

(Zip Code)

Title 18 U.S.C. Section 1001 and Title 43 U.S.C. Section 1212 makes it a crime for any person knowingly and willfully to make to any department or agency of the United States any false, fictitious or fraudulent statements or representations as to any matter within its jurisdiction.

INSTRUCTIONS

1. This certification is made under the provisions of §1744 of Title 43 and § 28-28k of Title 30 of the United States Code; and the regulations thereunder (43 CFR Part 3830).
2. The claimant(s) must fill in the dates in paragraph 1 for the beginning and ending of the assessment year for which this waiver is sought.
3. The claimant(s) must fill in the date in paragraph 2 for the beginning of the assessment year for which this waiver is sought.
4. All claim and site names and Bureau of Land Management (BLM) serial numbers must be listed for the mining claims, mill sites, and tunnel sites for which the waiver is sought.
5. All owners of the mining claims, mill sites, and tunnel sites and their addresses must be given.
6. This waiver form must be signed by all the claimants or their designated agent, in original form. If an agent is designated, a notarized designation of agent, signed by all of the claimants with proper address given, must be submitted with this waiver.
7. This form must be filed no later than September 1st for the upcoming assessment year in the BLM State Office where the mining claims or sites are recorded, or the waiver cannot be granted by the BLM. (Example: To obtain a waiver for the assessment year 2012, which begins on September 1, 2011, you must qualify for and file for a waiver no later than September 1, 2011, in the proper BLM State Office.)
8. For all mining claims which require assessment work, you must record an affidavit of labor on or before the December 30th immediately following the filing of this waiver. For all other mining claims or sites waived, you must record a notice of intent to hold on or before the December 30th immediately following the filing of this waiver.
9. Mill and tunnel sites may also be listed upon this waiver and be waived from payment of the maintenance fee. A notice of intent to hold for these sites is required to be filed by the December 30th following the filing of this waiver.

RECEIVED
BLM AZ STATE OFFICE
2012 AUG 31 A 11:40
PHOENIX, ARIZONA

FOR OFFICIAL USE ONLY

NOTICE OF INTENTION TO HOLD MINING CLAIMS/SITES

When Recorded Return Document to:

Jerry Hodgpath

Check here if this is a change of address.

Telephone: 928-642-0583 / 928-642-3436

E-mail Address Jerry Hodgpath / Matthew Hodgpath

RECEIVED
 BLM AZ STATE OFFICE
 2012 AUG 31 A 11:40
 PHOENIX, ARIZONA
 BLM
 Date
 Stamp

I (We) intend to hold the claims(s) and/or site(s) listed below for the calendar year 20___, and I (We) have filed or will file a Notice of Intent to Hold in the county where the claim (s) is located.

Reason for filing a Notice of Intent to Hold instead of an assessment work filing (check one):

- Maintenance fee was paid to maintain claim(s) during this assessment year.
- Mill or tunnel sites.
- Claim(s) was located during the current assessment year.
- BLM has deferred assessment work (attach copy of decision granting deferment, or pending petition for deferment including date petition was filed.)

Line No.	AMC NUMBER	CLAIM/SITE NAME	COUNTY RECORDER DATA (If available)	TWP	RNG	SEC
1	AMC416767	HI Load #1	Yavapia	13 N	2 E	3
2	AMC410769	HI Load #2	Yavapia	13 N	2 E	23
3	AMC414508	HI Load #3	Yavapia	13 N	2 E	3
4	AMC414509	HI Load #4	Yavapia	13 N	2 E	3
5	AMC414510	HI Load #5	Yavapia	13 N	2 E	3
6						
7						
8						
9						
10						

NOTICE OF INTENTION TO HOLD MINING CLAIMS/SITES
page 2

RECEIVED
BLM AZ STATE OFFICE
2012 AUG 31 A 11:40
PHOENIX, ARIZONA
BLM
Date
Stamp

1. State of Arizona, County of Yavapia
2. I (Name) Jerry Dee Hedgpeth
3. Reside at (Address) 425 Harbor Wash Rd Dewey Az 86327 Po Box 609
City Dewey County Yavapia State Az Zip 86327 being duly sworn, depose and
say that I am a citizen of the United States, more than eighteen years of age, that all of the facts set forth in this
notice, subject to the provisions and penalties of 18 U.S.C. 1001 pertaining to the filing of false, fictitious, or fraudulent
statements with the United States, are true and correct according to the best of my knowledge, information and belief.
4. Owner's name and address (If not shown in Items 1-3 above). Jerry Dee Hedgpeth

5. Dated: 8-31-2012 Signature: Jerry Dee Hedgpeth

Bureau of Land Management
Arizona State Office
www.az.blm.gov

No. of Claims: 5 x \$10 = 50
Check No: CASH Init. JD
Receipt No.: 2646852
For BLM Use Only

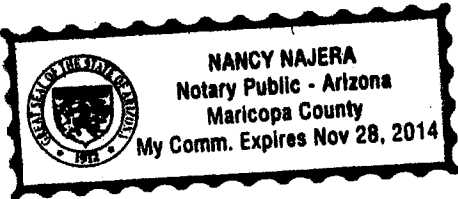

Nancy Najera 8/31/12
Subscribed and sworn to me on the 31st day of August 2012.

United States Department of the Interior
 Bureau of Land Management
 LANDS/RECREATION & PLANNING
 ONE N CENTRAL AVE
 PHOENIX, AZ 85004 -2203
 Phone: 602-417-9200

Receipt

No: 2646852

Transaction #: 2727627	
Date of Transaction: 08/31/2012	
CUSTOMER:	
JERRY HEDGPETH PO BOX 609 DEWEY, AZ 86327-0609 US	

LINE #	QTY	DESCRIPTION	REMARKS	UNIT PRICE	TOTAL
1	1.00	LOCATABLE MINERALS / MINING CLAIMS-NOT NEW-UNADJUD, ONE AUTH NO. ONLY / MINING CLAIM MONEY RECEIVED CASES: AMC410767/\$50.00	NOI & WAIVER (5)	- n/a -	50.00
TOTAL:					\$50.00

PAYMENT INFORMATION			
1	AMOUNT:	50.00	POSTMARKED: N/A
	TYPE:	CASH	RECEIVED: 08/31/2012
	NAME:	HEDGPETH, JERRY PO BOX 609 DEWEY AZ 86327-0609 US	

REMARKS

This receipt was generated by the automated BLM Collections and Billing System and is a paper representation of a portion of the official electronic record contained therein.

NOTICE!!

These documents have been scanned!

Do not place un-scanned documents beneath this notice!

Do not remove this notice from this file!

GPO Jacket No. 560-102
Print Order 61540
Rise Business Services, LLC
Job=AZ15 5/14/2019



Box Number= AZ15049



Claim Begin-End: AMC414508-AMC414510

6 Location Notices-Amendments and Supporting Documents



AZ15049-9

AMC414434-AMC414683

MINING CLAIM STATUS REPORT

DATA ENTERED MAR 30 2012 pb

MTP Checked by AL
GEO Checked by AL

LEAD SERIAL NUMBER AMC 414508 thru AMC 414510

# OF CLAIMS & TYPE	CHARGES
# <u>3</u> LODE	Location Fee @ \$34 = \$ <u>102.</u>
# _____ PLACER	Processing Fee @ \$15 = \$ <u>45.</u>
# _____ ASSOCIATION PLACER	Maintenance Fee @ \$140 = \$ <u>420</u>
# _____ MILL SITE	Overage (+) \$ _____
# _____ TUNNEL SITE	Shortage (-) \$ _____
	Other Fees \$ _____
	TOTAL \$ <u>567.</u>

ARE THERE ENOUGH LOCATORS?
Yes () No () _____

DOCUMENTS RECEIVED VIA - TIMELY FILED? [?]
Over-the-Counter () Mail () Yes () No ()

LEGAL DESCRIPTION - T 13N R 2E SEC 3
T _____ R _____ SEC _____
T _____ R _____ SEC _____
T _____ R _____ SEC _____

BLM () FOREST SERVICE () PRESOTT SUBJ TO PL 359: Yes () No ()
WILDERNESS AREA: No () Yes () _____

SPLIT ESTATE - N/A () SX () PX () SRHA () OTHER () _____
Proper Notice Filed if Located on SHRA Lands? N/A () Yes () No ()

RECONVEYED MINERALS ON BLM LANDS REQUIRE OPENING ORDERS FROM 1944 TO 1993 -
Open to Entry on: _____ N/A ()

COMMENTS/STATUS - VOID () PARTIALLY VOID () PVT MINERALS () WITHDRAWN LANDS ()
OTHER () _____

Claimant acknowledges that portions of the following claims(s) site(s) may be void or voidable.

Printed Name of Claimant _____ Signature of Claimant _____

***** FINAL ADJUDICATION *****

DATE 7-10-12 INITIALS RS

AMC414507

LOCATION NOTICE FOR LODE MINING CLAIM

NOTICE IS HEREBY GIVEN that the HI LOAD #3
_____ lode mining claim has been located

by Jerry HodgPeth whose current mailing

address is PO Box 609

Dewey AZ 86326

The general course of this claim is E:W SW; SE 3 and it is situated in YAVAPI

County, Arizona. This claim is 1500' feet in length and 600' feet in width. This claim runs

from the location monument on which this location notice is posted approximately 1500' feet in a

W direction to the SW end line and 600 feet in a N direction to the

NW end line. This claim is marked by six monuments, one at each corner and one at the center of each end line of the claim.

The location monument on which this notice is posted is situated within Section 3, Township 13N

_____, Range 2 E, Gila Salt River Base and Meridian, Arizona and this claim encompasses portions

of the following quarter section (s), section (s), Township (s) and Range (s) SW3; SE3 T13N

R 2 E

Gila Salt River Base and Meridian, Arizona.

The locality of this claim with reference to some natural object or permanent monument and additional information

(if any) concerning its locality are as follows: 600' N of tele pole at NE

corner of Ash Creek Bridge SR 169

DATED AND POSTED on the ground this 2 day of 19, 2012.

LOCATOR (s) Jerry HodgPeth MAH HodgPeth Tim Boardman

Shane HodgPeth John HodgPeth

[Signature]
Form MCF100
Revised July 2005

RECEIVED
B.L.M. AZ STATE OFFICE
2012 MAR 26 P 1:18
PHOENIX, AZ
BLM
Date
Stamp

AN414508

MINING CLAIM MAP

Lode Placer ()

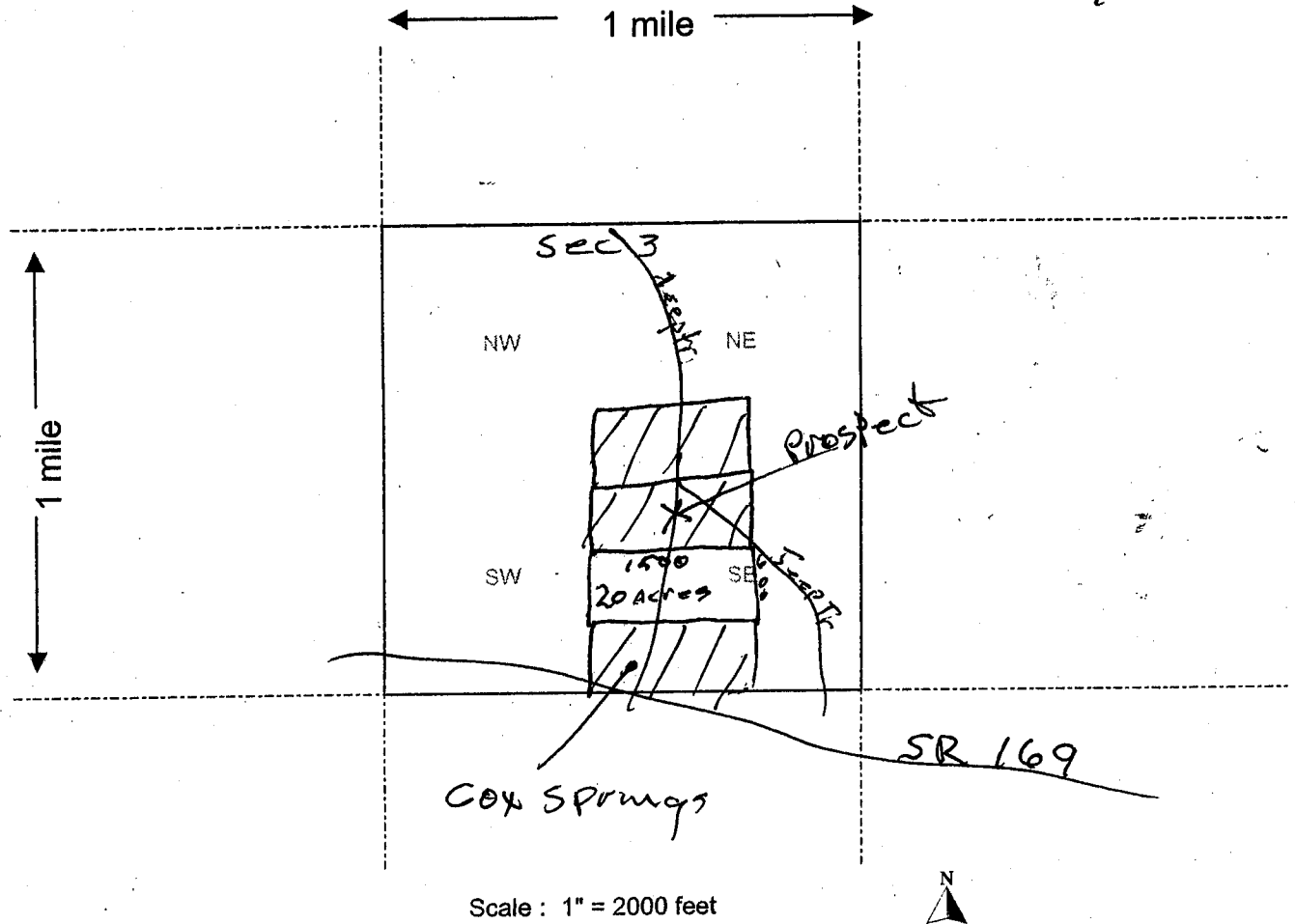

1. The above map depicts the High load #3 mining claim, which is located in Section (s) 3, Township 13 N, Range 2 E, Gila and Salt River Base and Meridian, _____ County, Arizona.
2. The type of corner and location monuments used are as follows: T-Post white
3. The bearings and distances in degrees and feet between claim corners are as depicted on the map.

Form MCF100a
Revised July 2005

LOCATION NOTICE FOR LODE MINING CLAIM

NOTICE IS HEREBY GIVEN that the H1 Load #41
_____ lode mining claim has been located

by Jerry Hedgepeth whose current mailing
address is PO Box 609
Dewey AZ 86327

RECEIVED
B.L.M. AZ STATE OFFICE
2012 MAR 26 P 1:18
PHOENIX, AZ
BLM
Date
Stamp

The general course of this claim is NE3; NW3; SW3 and it is situated in Yavapai
County, Arizona. This claim is 1500' feet in length and 600' feet in width. This claim runs
from the location monument on which this location notice is posted approximately 1500' feet in a
W direction to the SW end line and 600' feet in a N direction to the
NW end line. This claim is marked by six monuments, one at each corner and one at the center of each
end line of the claim.

The location monument on which this notice is posted is situated within Section 3, Township 13N
_____, Range 2 E, Gila Salt River Base and Meridian, Arizona and this claim encompasses portions
of the following quarter section (s), section (s), Township (s) and Range (s) NE3; SW3; NW3; SW3
T13N R2E

Gila Salt River Base and Meridian, Arizona.

The locality of this claim with reference to some natural object or permanent monument and additional information
(if any) concerning its locality are as follows: 1200' N of Pole NE
Corner of Ash Creek Bridge SR 169

DATED AND POSTED on the ground this 2 day of 19, 2012.

LOCATOR (s) Jerry Hedgepeth Matt Hedgepeth Tim Boodway
Steve Skelton Jerry Tim Boodway

Form BLM-CF100
Revised July 2005

AMC414509

MINING CLAIM MAP

Lode () Placer ()

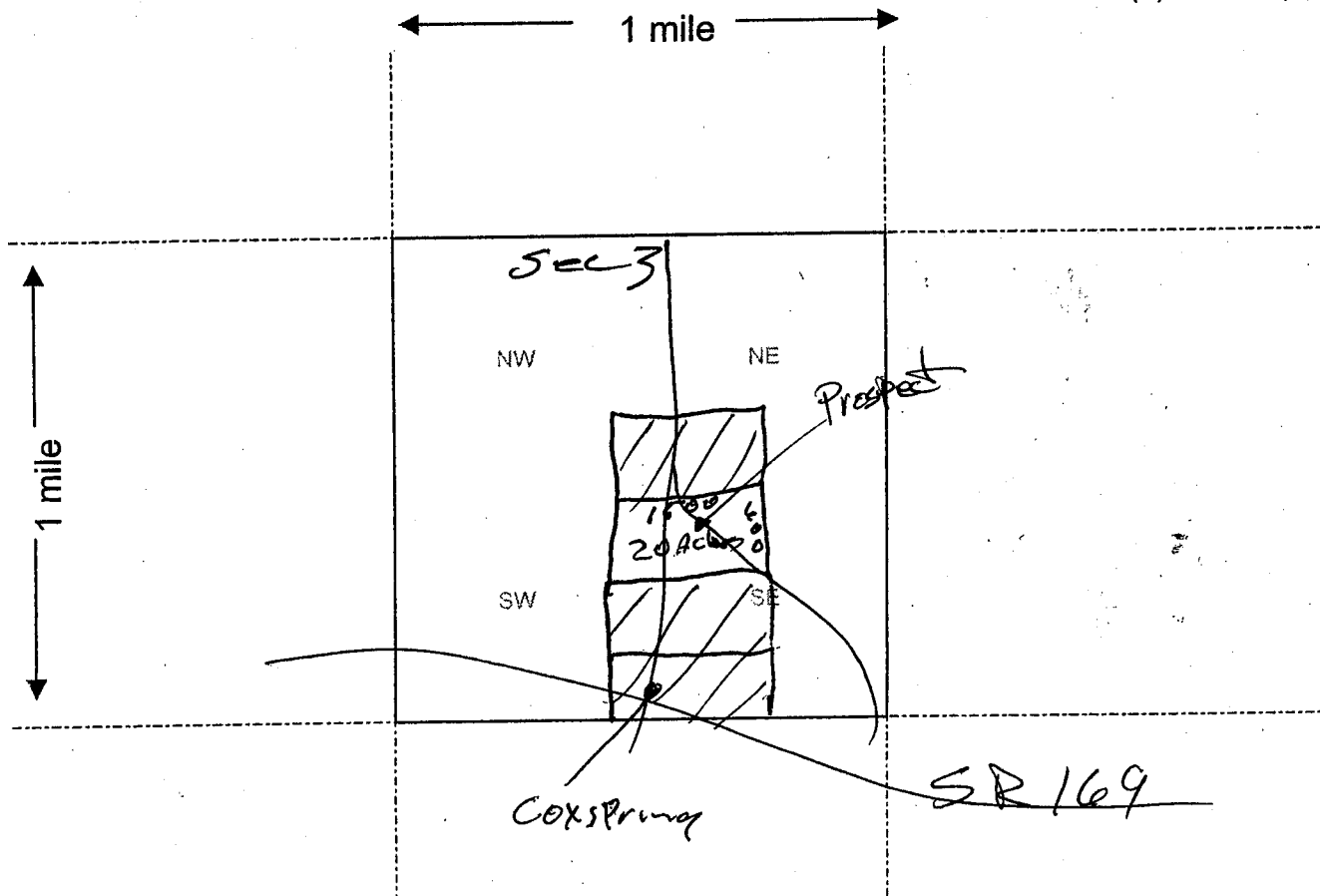

Scale : 1" = 2000 feet



1. The above map depicts the H. Wood 4 mining claim, which is located in Section (s) 3, Township 13 N, Range 2 E, Gila and Salt River Base and Meridian, _____ County, Arizona.
2. The type of corner and location monuments used are as follows: T Post White
3. The bearings and distances in degrees and feet between claim corners are as depicted on the map.

Form MCF100a
Revised July 2005

LOCATION NOTICE FOR LODE MINING CLAIM

NOTICE IS HEREBY GIVEN that the Hickoad 5
_____ lode mining claim has been located

by Jerry Hedgpeth whose current mailing
address is PO Box 609

Deming AZ 86327

The general course of this claim is NE3; NW3 and it is situated in Yavapai
County, Arizona. This claim is 1500' feet in length and 600' feet in width. This claim runs

from the location monument on which this location notice is posted approximately 1500 feet in a
West direction to the SW end line and 600 feet in a N direction to the

NW end line. This claim is marked by six monuments, one at each corner and one at the center of each
end line of the claim.

The location monument on which this notice is posted is situated within Section 3, Township 13N
_____, Range 2E, Gila Salt River Base and Meridian, Arizona and this claim encompasses portions

of the following quarter section (s), section (s), Township (s) and Range (s) NE3; NW3; T13N R2E

Gila Salt River Base and Meridian, Arizona.

The locality of this claim with reference to some natural object or permanent monument and additional information
(if any) concerning its locality are as follows: 1800' N. of Pete Pole at NE
corner of Ash Creek Bridge - SR 169

DATED AND POSTED on the ground this 2 day of 19, 2012.

LOCATOR (s) Jerry Hedgpeth Matt Hedgpeth Tom Boardman
Steve Hedgpeth Jim Bob Whitney Jerry Boardman

RECEIVED
BLM, AZ STATE OFFICE
2012 MAR 26 P 1:18
PHOENIX, AZ
BLM
Date
Stamp

AMC414510

MINING CLAIM MAP

Lode () Placer ()

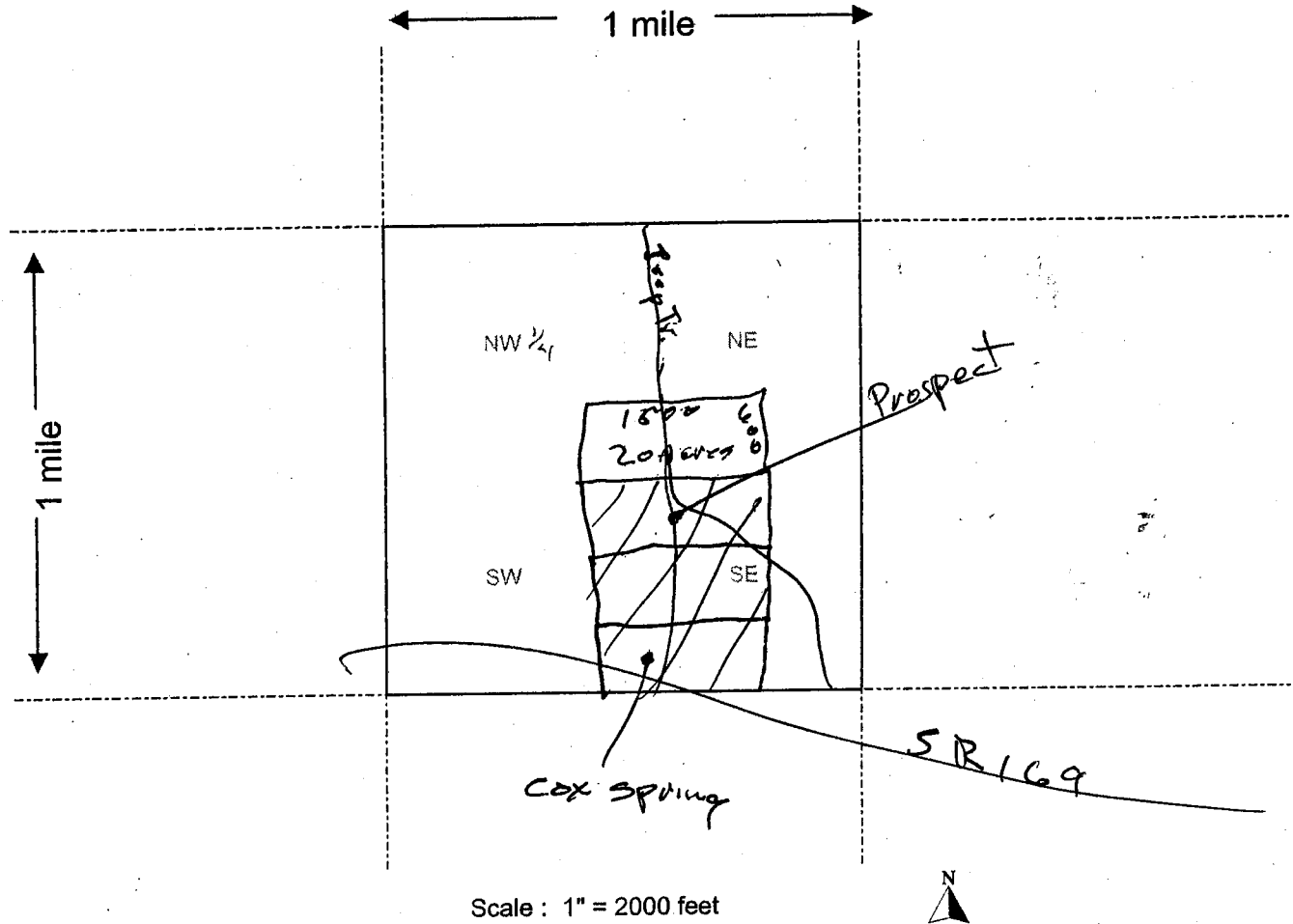

1. The above map depicts the H1 Lead 5 mining claim, which is located in Section (s) 3, Township 13 N, Range 2 E, Gila and Salt River Base and Meridian, _____ County, Arizona.
2. The type of corner and location monuments used are as follows: 1 Post white
3. The bearings and distances in degrees and feet between claim corners are as depicted on the map.

Form MCF100a
Revised July 2005

Input Parameters for Geographic Report with Land

System Id = CR

Admin State = AZ

Geo State =

Casetype Begins With

Case Disp Txt = AUTHORIZED, CANCELLED, EXPIRED, PENDING, REJECTED, RELINQUISHED, VOID, WITHDRAWN

Mer Twp Rng = 14 0130N 0020E

Section = 003, 999

Mtrs =

Commodity =

Commodity Txt =

Pending Org =

Pend Org Decode =

Total Rows Returned: 0